

## **How to set-up Sniper Slingshot Bot on NinjaTrader 8 desktop application?**

# Steps to Open a Ninja Trader Brokerage Account

**Step 01:** Go to NinjaTrader's website and click on 'LOGIN'

## NINJATRADER

LOGIN OPEN ACCOUNT  
FUTURES PLATFORM PRICING SUPPORT

## Better Futures Trading Starts Now

No deposit minimum. Low margins. Low commissions. Free platforms and trade simulation.

GET STARTED

# Steps to Open a NinjaTrader Brokerage Account

**Step 02:** Enter your username and password to login.

## NINJATRADER

English ▾

Username

Password

**Log In**

[Forgot Username?](#) | [Forgot Password?](#)

Or

 Sign in with Google

 Sign in with Apple

## Welcome!

Log in to access your account dashboard & trading platforms including NinjaTrader desktop & NinjaTrader Web.

Don't have an account? [Get Started](#) to open a trading account or download the latest release of NinjaTrader.

# Steps to Download NinjaTrader Desktop Platform

**Step 03:** Select the 'Desktop' platform or Click on 'Download' to download NinjaTrader's application for trading.

A screenshot of the NinjaTrader website interface. A white dialog box titled "Choose your platform:" is centered on the screen. It contains two options: "Desktop" and "Web". The "Desktop" option is highlighted with a yellow arrow pointing down to it. Below the dialog box, a yellow arrow points to a red "Download" button in the sidebar. The sidebar also contains a "Learn" button, a "Messages" button, and a "Collapse sidebar" button. The main content area of the website is partially visible in the background, showing a "Disclaimer" section and an "Upcoming Events" section with dates from September 12 to 14.

# Steps to Download NinjaTrader Desktop Platform

**Step 04:** Download the most recent release by clicking on the download button.

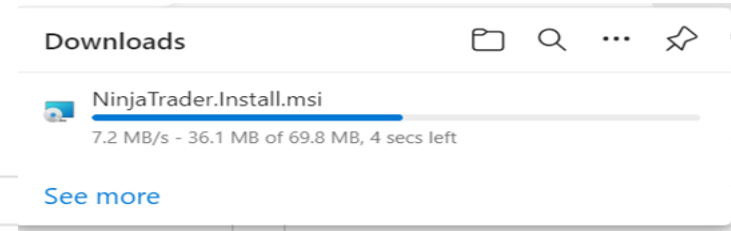

**NINJATRADER**

## Desktop Application Download

- Home
- Trade
- Learn
- Messages

## Most Recent Release

NinjaTrader's award-winning desktop platform delivers a powerful & customizable trading experience designed for active traders. Download it here for free.

Download

Latest release 8.1.1.7

[Minimum PC Requirements](#)

[What's New](#)

[Release Notes](#)

### Prior Releases

Version 8.0.28.0

Download

Version 7.0.1000.43 [Download](#) | [Disclosure](#)

### NinjaTrader Ecosystem

Search Add-ons

Download our award-winning desktop platform for free.

Download

← Collapse sidebar

## Get Started Videos

# Steps to Download NinjaTrader Desktop Platform

**Step 05:** Open the downloaded file and click on the 'Next' button on the setup

A screenshot of the NinjaTrader website's desktop application download page. The page has a dark blue header with the 'NINJATRADER' logo and a navigation sidebar on the left with links for Home, Trade, Learn, and Messages. The main content area is titled 'Desktop Application Download' and features the NinjaTrader logo, the text 'Most Re...', and a 'Download' button. A 'NinjaTrader Setup' window is overlaid on the page, displaying a 'Welcome to the NinjaTrader Setup Wizard' message. The window text reads: 'The Setup Wizard will install NinjaTrader on your computer. Click Next to continue or Cancel to exit the Setup Wizard.' At the bottom of the window are 'Back', 'Next', and 'Cancel' buttons. A yellow arrow points to the 'Next' button. In the background, a file explorer window shows 'NinjaTrader.Install.msi' with an 'Open file' link. The website also includes sections for 'Prior Releases' (with 'Download' buttons for versions 8.0.28.0 and 7.0.1000.43) and 'NinjaTrader Ecosystem' (with a 'Search Add-ons' button). A 'Get Started Videos' section is visible at the bottom.

# Steps to Download NinjaTrader Desktop Platform

**Step 06:** Accept the terms and conditions and click on the 'Next' button.

**NINJATRADER**

## Desktop Application Download

### Most Re

NinjaTrader's award-winning experience designed for

Minimum PC Re

- Home
- Trade
- Learn
- Messages

Download our award-winning desktop platform for free.

Download

← Collapse sidebar

**NinjaTrader Setup**

Terms of Service Agreement

Please read the following agreement carefully

**NINJATRADER TERMS OF SERVICE AGREEMENT**

THIS TERMS OF SERVICE AGREEMENT ("Agreement") is made between NinjaTrader, LLC ("Company") and any person ("User") who installs the NinjaTrader Trading Platform ("Platform"). Platform

**BY CLICKING THE ACCEPTANCE BUTTON OR ACCESSING, USING OR INSTALLING ANY PART OF THE PLATFORM, USER EXPRESSLY AGREES TO AND CONSENTS TO BE BOUND BY ALL OF THE TERMS OF THIS AGREEMENT. IF USER DOES NOT AGREE TO ALL OF THE TERMS OF THIS AGREEMENT, THE BUTTON INDICATING NON-ACCEPTANCE MUST BE SELECTED AND COMPANY SHALL PROMPTLY CANCEL THIS**

I accept the Terms of Service Agreement

Print Back **Next** Cancel

**Prior Releases**

Version 8.0.28.0 [Download](#)

Version 7.0.1000.43 [Download](#) | [Disclosure](#)

**NinjaTrader Ecosystem**

[Search Add-ons](#)

**Get Started Videos**

# Steps to Download NinjaTrader Desktop Platform

**Step 07:** Click on the 'Next' button.

**NINJATRADER**

- Home
- Trade
- Learn
- Messages

## Desktop Application Download

### Most Re

NinjaTrader's award-win  
experience designed for

Minimum PC Re

Download our award-winning desktop platform for free.

Download

← Collapse sidebar

## Get Started Videos

NinjaTrader.Install.msi  
[Open file](#)

NinjaTrader 8 Setup

Choose your skin  
Select the skin to be used. It can be changed later.

Select Skin:

Back Next Cancel

A yellow arrow points from the bottom right towards the 'Next' button in the 'NinjaTrader 8 Setup' window.

### Prior Releases

Version 8.0.28.0

Download

Version 7.0.1000.43 [Download](#) | [Disclosure](#)

### NinjaTrader Ecosystem

Search Add-ons

# Steps to Download Ninja Trader Desktop Platform

**Step 08:** Click on the 'Next' button.

**NINJATRADER**

- Home
- Trade
- Learn
- Messages

Download our award-winning desktop platform for free.

[Download](#)

[Collapse sidebar](#)

### Desktop Application Download

**NinjaTrader Setup**

**Destination Folder**

Click Next to install to the default folder or click Change to choose another.

Install NinjaTrader to:

C:\Program Files\NinjaTrader 8\

[Change...](#)

[Back](#) [Next](#) [Cancel](#)

**Prior Releases**

**Version 8.0.28.0** [Download](#)

Version 7.0.1000.43 [Download](#) | [Disclosure](#)

**NinjaTrader Ecosystem**

[Search Add-ons](#)

**Get Started Videos**

# Steps to Download Ninja Trader Desktop Platform

**Step 09:** Click on the 'Install' button.

**NINJATRADER**

## Desktop Application Download

- Home
- Trade
- Learn
- Messages

## Most Re

NinjaTrader's award-winning experience designed for

Minimum PC Re

Download our award-winning desktop platform for free.

Download

← Collapse sidebar

## Get Started Videos

NinjaTrader.Install.msi  
[Open file](#)

### NinjaTrader Setup

#### Ready to install NinjaTrader

Click Install to begin the installation. Click Back to review or change any of your installation settings. Click Cancel to exit the wizard.

Back

Install

Cancel

## Prior Releases

Version 8.0.28.0

Download

Version 7.0.1000.43 [Download](#) | [Disclosure](#)

## NinjaTrader Ecosystem

Search Add-ons

# Steps to Download Ninja Trader Desktop Platform

Then, installation will start

**NINJATRADER**

- Home
- Trade
- Learn
- Messages

## Desktop Application Download

### Most Re

NinjaTrader's award-winning experience designed for

[Minimum PC Re](#)

Download our award-winning desktop platform for free.

[Download](#)

[Collapse sidebar](#)

## Get Started Videos

NinjaTrader.Install.msi  
[Open file](#)

**NinjaTrader Setup**

**Installing NinjaTrader**

Please wait while the Setup Wizard installs NinjaTrader.

Status: Updating component registration

A green progress bar showing approximately 50% completion.

[Back](#) [Next](#) [Cancel](#)

### Prior Releases

Version 8.0.28.0 [Download](#)

Version 7.0.1000.43 [Download](#) | [Disclosure](#)

### NinjaTrader Ecosystem

[Search Add-ons](#)

# Steps to Download Ninja Trader Desktop Platform

**Step 10:** When installation is completed click on the Finish button.

**NINJATRADER**

Desktop Application Download

- Home
- Trade
- Learn
- Messages

## Most Re

NinjaTrader's award-winning experience designed for

Minimum PC Re

Download our award-winning desktop platform for free.

Download

← Collapse sidebar

## Get Started Videos

NinjaTrader.Install.msi  
[Open file](#)

NinjaTrader Setup

### Completed the NinjaTrader Setup Wizard

Click the Finish button to exit the Setup Wizard.

Back

Finish

Cancel

### Prior Releases

Version 8.0.28.0

Download

Version 7.0.1000.43 [Download](#) | [Disclosure](#)

### NinjaTrader Ecosystem

Search Add-ons

# Steps to Download Ninja Trader Desktop Platform

**Step 11:** Click on the NinjaTrader shortcut icon from the desktop.

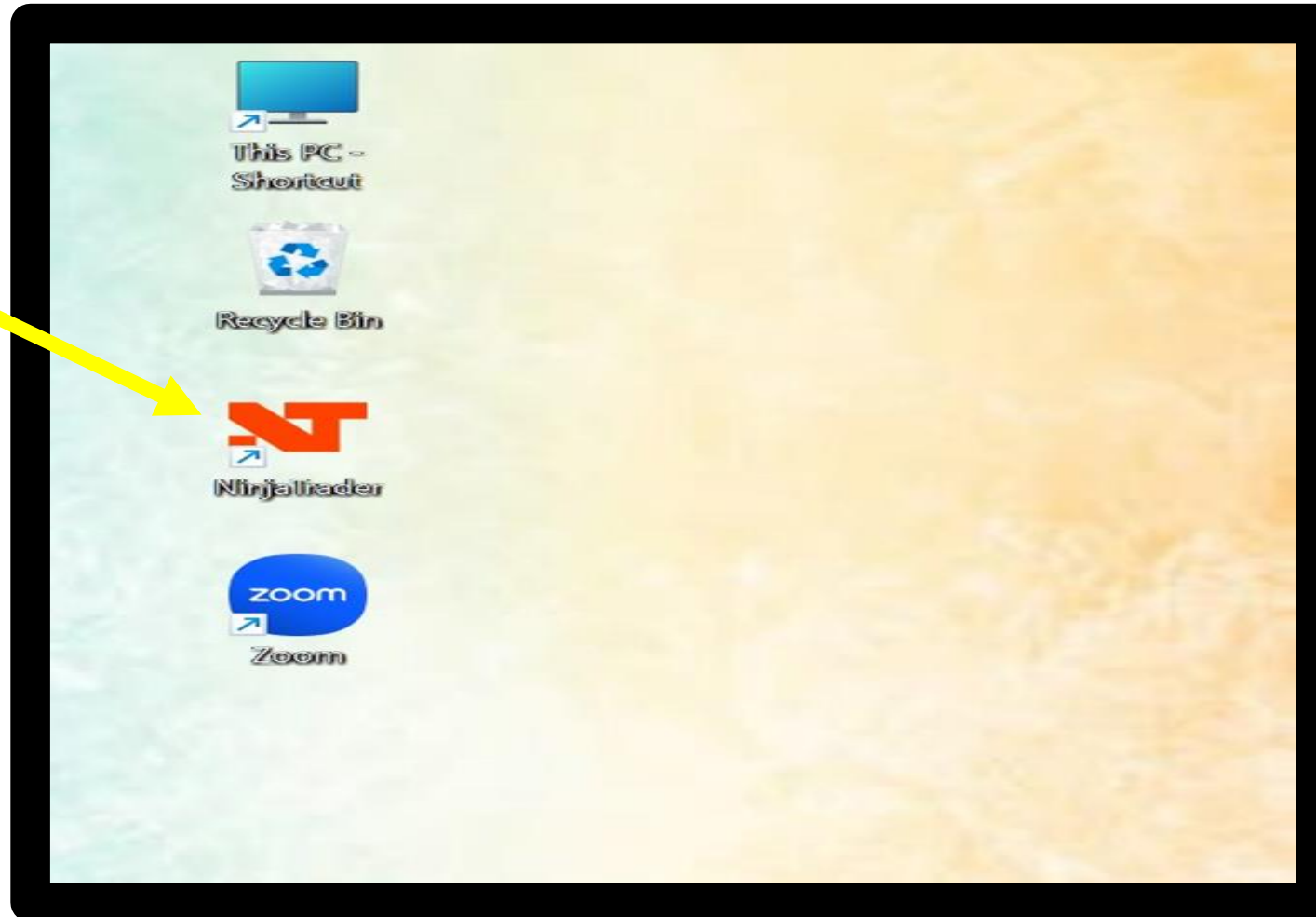

# Steps to Open Ninja Trader Control Panel

**Step 12:** Enter username and password, click on the Log In Button.

A screenshot of the NINJATRADER login interface. The form is titled "NINJATRADER" in large orange letters. Below the title are two input fields: "Username" and "Password". A prominent blue "Log In" button is located below the password field, with a yellow arrow pointing to it from the left. Underneath the "Log In" button are links for "Forgot Username?" and "Forgot Password?". Below these links is a horizontal line with the word "Or" in the center. At the bottom of the form are two buttons for social login: "Sign in with Google" and "Sign in with Apple".

# Steps to Open Ninja Trader Control Panel

**Step 13:** Select Simulation.

- Live Trading:** Represented by a red line graph icon. Below the icon, it says "Live Trading" and "You have an unfinished application started on 10-09-2023". A blue button labeled "Resume Application" is at the bottom.
- Simulation:** Represented by a green circle with a white "S" icon. Below the icon, it says "Simulation" and "Risk free and stress free simulated trading". A green button labeled "Launch" is at the bottom. A yellow arrow points to this button.

The dialog box has a close button (an 'x' in a red square) in the top right corner.

# Steps to Open Ninja Trader Control Panel

At the start, multiple default windows will open up on your screen

Control Centre

# Steps to Change Skin Color on Control Panel

**Step 14:** On the control panel.

	Connection	Display name	Buying power	Cash value	Excess intraday	Excess initial margin	Intraday margin	Initial margin	Net liquidation	Gross realized P	Realized PnL	Unrealized PnL	Total PnL
●	Simulation	DEMO1629974	\$ 0.00	\$ 50,000.00	\$ 50,000.00	\$ 50,000.00	\$ 0.00	\$ 0.00	\$ 50,000.00	\$ 0.00	\$ 0.00	\$ 0.00	\$ 0.00

# Steps to Change Skin Color on Control Panel

**Step 15:** On the Control Centre, click on New Button and go to Options.

Account	Cash value	Excess intraday	Excess initial margin	Intraday margin	Initial margin	Net liquidation	Gross realized P	Realized PnL	Unrealized PnL	Total PnL
Account	\$ 50,000.00	\$ 50,000.00	\$ 50,000.00	\$ 0.00	\$ 0.00	\$ 50,000.00	\$ 0.00	\$ 0.00	\$ 0.00	\$ 0.00

Click on Tools

Select Options

Orders Executions Strategies Positions Accounts Log Messages +

# Steps to Change Skin Color on Control Panel

**Step 16:** On the options dialog box Select Skin "Slate Gray" and click on Apply and Press OK button.

Connection	Display name	Buying power	Cash value	Excess intraday	Excess initial ma	Intraday margin	Initial margin	Net liquidation	Gross realized P	Realized PnL	Unrealized PnL	Total PnL
Simulation	DEMO1629974	\$ 0.00	\$ 50,000.00	\$ 50,000.00	\$ 50,000.00	\$ 0.00	\$ 0.00	\$ 50,000.00	\$ 0.00	\$ 0.00	\$ 0.00	\$ 0.00

# Steps to Change Skin Color on Control Panel

**Step 17:** On the control panel this message will appear and click on OK button.

NINJATRADER New Tools Workspaces Connections Help Watch

Connection	Display name	Buying power	Cash value	Excess intraday	Excess initial ma	Intraday margin	Initial margin	Net liquidation	Gross realized P	Realized PnL	Unrealized PnL	Total PnL
Simulation	DEMO1629974	\$ 0.00	\$ 50,000.00	\$ 50,000.00	\$ 50,000.00	\$ 0.00	\$ 0.00	\$ 50,000.00	\$ 0.00	\$ 0.00	\$ 0.00	\$ 0.00

Options

Categories: General, Trading, Strategies, Automated trading interface, Market data

Properties:

- Multi-provider
- Reopen all previously open work...
- Save Username on Log In window
- Share services  0 share services
- Show account numbers and bal...

Restart Required

**i** You must restart NinjaTrader for the skin change to take effect.

OK

Sounds:

- Play consecutively
- Announcement
- Auto break even
- Auto chase

OK Cancel Apply

Orders Executions Strategies Positions Accounts Log Messages +

# Steps to Create Workspace

**Step 18:** On the control panel click on Workspace and select new menu.

Connection	Cash value	Excess intraday	Excess initial m	Intraday margin	Initial margin	Net liquidation	Gross realized P	Realized PnL	Unrealized PnL	Total PnL
Simulation	\$ 50,000.00	\$ 50,000.00	\$ 50,000.00	\$ 0.00	\$ 0.00	\$ 50,000.00	\$ 0.00	\$ 0.00	\$ 0.00	\$ 0.00

At the bottom of the interface, there are tabs for 'Orders', 'Executions', 'Strategies', 'Positions', 'Accounts', 'Log', and 'Messages'.

# Steps to Create Workspace

**Step 19:** Enter Your workspace name and click OK button.

**NINJATRADER** | New | Tools | Workspaces | Connections | Help | Watch | [Icons]

	Connection	Display name	Buying power	Cash value	Excess intraday	Excess initial ma	Intraday margin	Initial margin	Net liquidation	Gross realized P	Realized PnL	Unrealized PnL	Total PnL
●	Simulation	DEMO1629974	\$ 0.00	\$ 50,000.00	\$ 50,000.00	\$ 50,000.00	\$ 0.00	\$ 0.00	\$ 50,000.00	\$ 0.00	\$ 0.00	\$ 0.00	\$ 0.00

New Workspace [X]

Enter the name for your new workspace:

OK Cancel

Orders | Executions | Strategies | Positions | **Accounts** | Log | Messages | +

# Steps to Create Workspace

**Step 20:** Click on workspace again and click on save button.

	Cash value	Excess intraday	Excess initial ma	Intraday margin	Initial margin	Net liquidation	Gross realized P	Realized PnL	Unrealized PnL	Total PnL
Sniper	\$ 50,000.00	\$ 50,000.00	\$ 50,000.00	\$ 0.00	\$ 0.00	\$ 50,000.00	\$ 0.00	\$ 0.00	\$ 0.00	\$ 0.00

At the bottom of the interface, there is a navigation bar with tabs for "Orders", "Executions", "Strategies", "Positions", "Accounts", "Log", and "Messages".

# Steps to Create Workspace

**Step 21:** Click on New and create another workspace

	Cash value	Excess intraday	Excess initial ma	Intraday margin	Initial margin	Net liquidation	Gross realized P	Realized PnL	Unrealized PnL	Total PnL
Sniper	\$ 50,000.00	\$ 50,000.00	\$ 50,000.00	\$ 0.00	\$ 0.00	\$ 50,000.00	\$ 0.00	\$ 0.00	\$ 0.00	\$ 0.00

At the bottom of the interface, there is a navigation bar with tabs for "Orders", "Executions", "Strategies", "Positions", "Accounts", "Log", and "Messages".

# Steps to Create Workspace

## Step 22: Closing Workspace created

Connection	Buying p	Cash value	Excess in	s rea	Realized	Unrealize	Total PnL
Live	\$0.00	\$99,857.50	\$99,857.5		\$0.00	\$0.00	\$0.00
Live	\$0.00	\$0.00	\$0.00		\$0.00	\$0.00	\$0.00

# Steps to Create Workspace

**Step 23:** Click on Primary Workspace

Connection	Buying p	Cash value	Excess in	s rea	Realized	Unrealize	Total PnL
Live	\$0.00	\$99,857.50	\$99,857.5		\$0.00	\$0.00	\$0.00
Live	\$0.00	\$0.00	\$0.00		\$0.00	\$0.00	\$0.00

# Steps to Create Workspace

**Step 24:** Click Yes button and the close NinjaTrader

Connection	Display name	Buying power	Cash value	Excess intraday	Excess initial ma	Intraday margin	Initial margin	Net liquidation	Gross realized P	Realized PnL	Unrealized PnL	Total PnL
Simulation	DEMO1629974	\$ 0.00	\$ 50,000.00	\$ 50,000.00	\$ 50,000.00	\$ 0.00	\$ 0.00	\$ 50,000.00	\$ 0.00	\$ 0.00	\$ 0.00	\$ 0.00

# Steps to Open NinjaTrader Again After Change

**Step 25:** Close and restart the Ninja Trader, You will notice the change in skin color.

A screenshot of the NinjaTrader login interface. The title "NINJATRADER" is displayed in large, bold, orange letters at the top. Below it are two input fields: "Username" and "Password", both of which are currently empty. A prominent blue "Log In" button is centered below the password field. Underneath the button, there are two links: "Forgot Username?" and "Forgot Password?". A horizontal line with the word "Or" in the center separates these links from the social login options. At the bottom, there are two buttons: "Sign in with Google" (with the Google logo) and "Sign in with Apple" (with the Apple logo).

# Steps to Open NinjaTrader Again After Change

## Step 26: Select Simulation

- Live Trading:** Represented by an orange ECG icon. Below the icon, it says "Live Trading" and "You have an unfinished application started on 10-09-2023". A blue button labeled "Resume Application" is at the bottom.
- Simulation:** Represented by a green circle with an 'S' icon. Below the icon, it says "Simulation" and "Risk free and stress free simulated trading 8 days left of free Simulation.". A light green button labeled "Try it" is at the bottom, with a yellow arrow pointing to it. A small "Try it" button is also visible below the main button.

# Steps to Open NinjaTrader Again After Change

Now Control Panel looks like this.

Connection	Display name	Buying power	Cash value	Excess intraday	Excess initial ma	Intraday margin	Initial margin	Net liquidation	Gross realized P	Realized PnL	Unrealized PnL	Total PnL
Simulation	DEMO1629974	\$ 0.00	\$ 50,000.00	\$ 50,000.00	\$ 50,000.00	\$ 0.00	\$ 0.00	\$ 50,000.00	\$ 0.00	\$ 0.00	\$ 0.00	\$ 0.00

# Steps to Extract Machine ID

**Step 28:** To extract machine ID- click on Help>3<sup>rd</sup> Party Licensing

Connection	Display nam	Buying pow	Cash value	Excess intrac	Excess initia	Intraday ma	Initial margi	Net liquidati	Gross realize	Realized PnL	Unrealized P	Total PnL
Simulation	Sim101	\$0.00	\$100,380.00	\$100,380.00	\$100,380.00	\$0.00	\$0.00	\$100,380.00	\$0.00	\$0.00	\$0.00	\$0.00

In the center of the screen, a dialog box titled "3rd Party Licensing" is open. It contains the following text: "You should only use this form if instructed by a vendor of a NinjaTrader 3rd party add-on product." Below this text are two input fields: "Vendor name" and "User defined ID". Below the input fields is a text area with the instruction: "Please copy the following machine ID value and email it to the vendor who requested it." At the bottom of the dialog box are two buttons: "Submit" and "Close".

At the bottom of the software interface, there is a navigation bar with tabs for "Orders", "Executions", "Strategies", "Positions", "Accounts" (which is currently selected), "Log", "Messages", and a "+" button.

# Steps to Extract Machine ID

**Step 29:** Enter '**SniperAutoTraderLLC**' under Vendor name and your name under User Defined ID. Then click 'Submit'

Connection	Display nam	Buying pow	Cash value	Excess intrac	Excess initia	Intraday ma	Initial margi	Net liquidati	Gross realize	Realized PnL	Unrealized P	Total PnL
Simulation	Sim101	\$0.00	\$100,380.00	\$100,380.00	\$100,380.00	\$0.00	\$0.00	\$100,380.00	\$0.00	\$0.00	\$0.00	\$0.00

In the center of the screen, a dialog box titled "3rd Party Licensing" is open. It contains the following text and fields:

You should only use this form if instructed by a vendor of a NinjaTrader 3rd party add-on product.

Vendor name: SniperAutoTraderLLC

User defined ID: JohnHenry

Please copy the following machine ID value and email it to the vendor who requested it.

Below the text is a greyed-out text box for the machine ID. At the bottom of the dialog box are two buttons: "Submit" and "Close".

At the bottom of the software interface, there is a navigation bar with the following tabs: "Orders", "Executions", "Strategies", "Positions", "Accounts" (which is highlighted), "Log", "Messages", and a "+" button.

# Steps to Extract Machine ID

**Step 30** : Copy & Paste the machine ID and send it to: [support@sniperautotrader.com](mailto:support@sniperautotrader.com)

Connection	Display nam	Buying pow	Cash value	Excess intrac	Excess initia	Intraday ma	Initial margi	Net liquidati	Gross realize	Realized Pnl	Unrealized P	Total PnL
Simulation	Sim101	\$0.00	\$100,380.00	\$100,380.00	\$100,380.00	\$0.00	\$0.00	\$100,380.00	\$0.00	\$0.00	\$0.00	\$0.00

In the center of the screen, a dialog box titled "3rd Party Licensing" is open. It contains the following text and fields:

You should only use this form if instructed by a vendor of a NinjaTrader 3rd party add-on product.

Vendor name: SniperAutoTraderLLC

User defined ID: JohnHenry

Please copy the following machine ID value and email it to the vendor who requested it.

Below the text is a greyed-out text box for the machine ID. At the bottom of the dialog are "Submit" and "Close" buttons.

At the bottom of the software interface, there is a navigation bar with buttons for "Orders", "Executions", "Strategies", "Positions", "Accounts" (which is highlighted), "Log", "Messages", and a "+" button.

# Steps to Import the Bot

**Step 31** : Go the browser, open sniperautotrader.com and download the bot from the Member Area under Product Download:

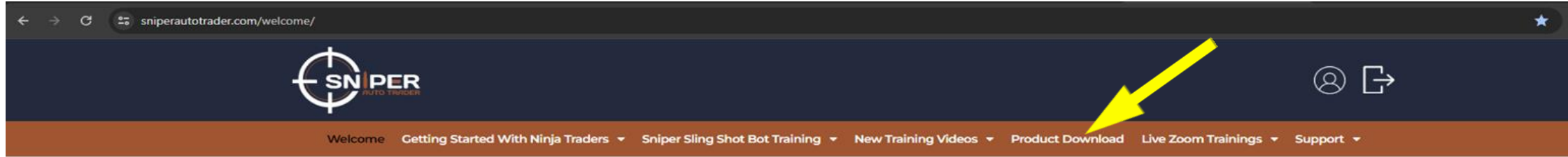

# Steps to Import the Bot

Download the Sniper Slingshot Bot and Sniper Bars from the Member Area under Product Download:

Welcome Getting Started With Ninja Traders ▾ Sniper Sling Shot Bot Training ▾ New Training Videos ▾ Product Download Live Zoom Trainings ▾ Support ▾

## Product Downloads

Download Sniper Sling Shot Bot

Download Sniper Custom Bars

# Steps to Import the Bot

**Step 32:** To import the bot and bars. Click on Tools>Import> Click on NinjaScript Add-on>Select the Bot and then the Custom Bars

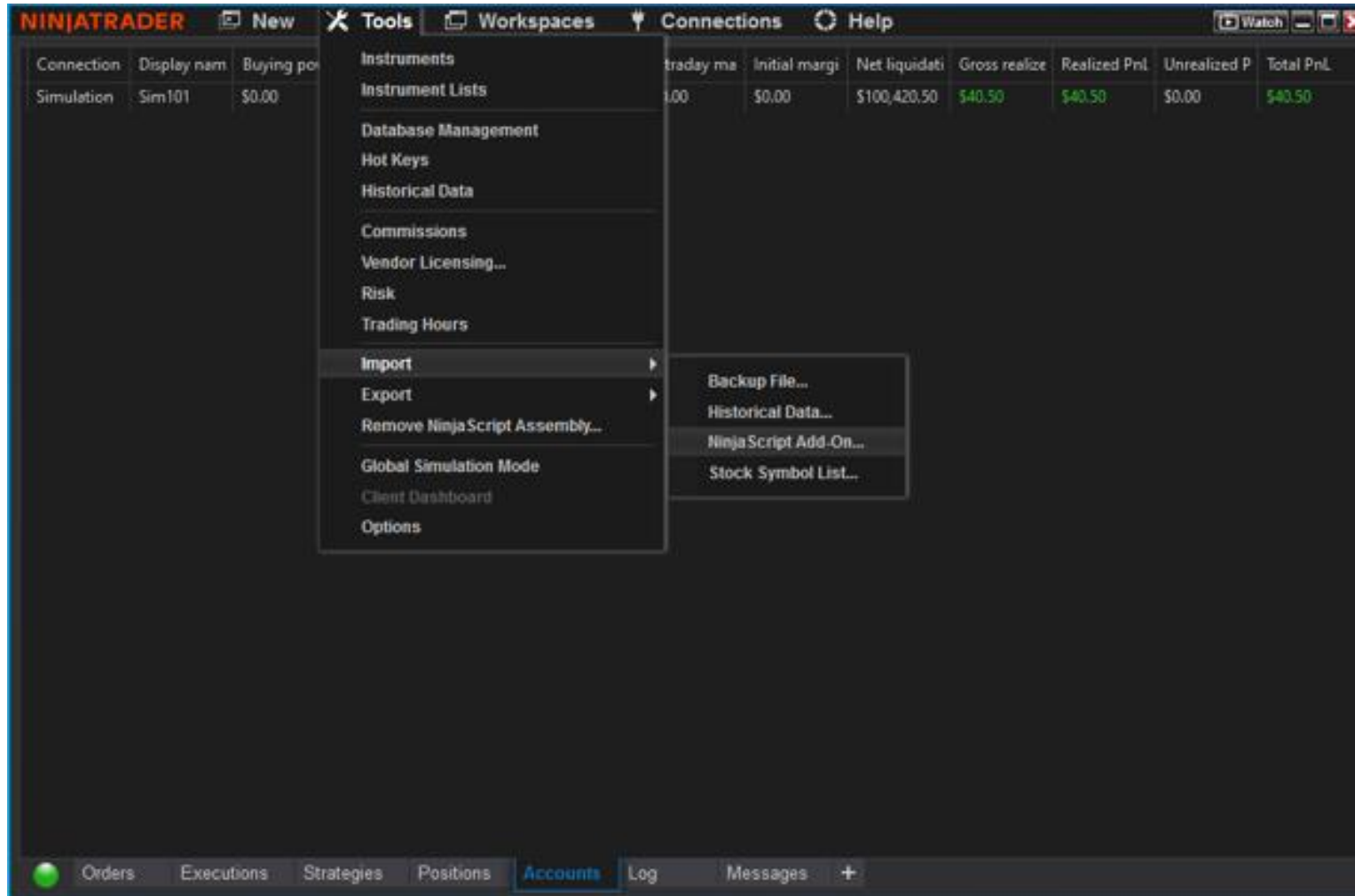

# Steps to Create the Instrument List

**Step 33:** Create your instrument list by clicking on Instrument Lists>add

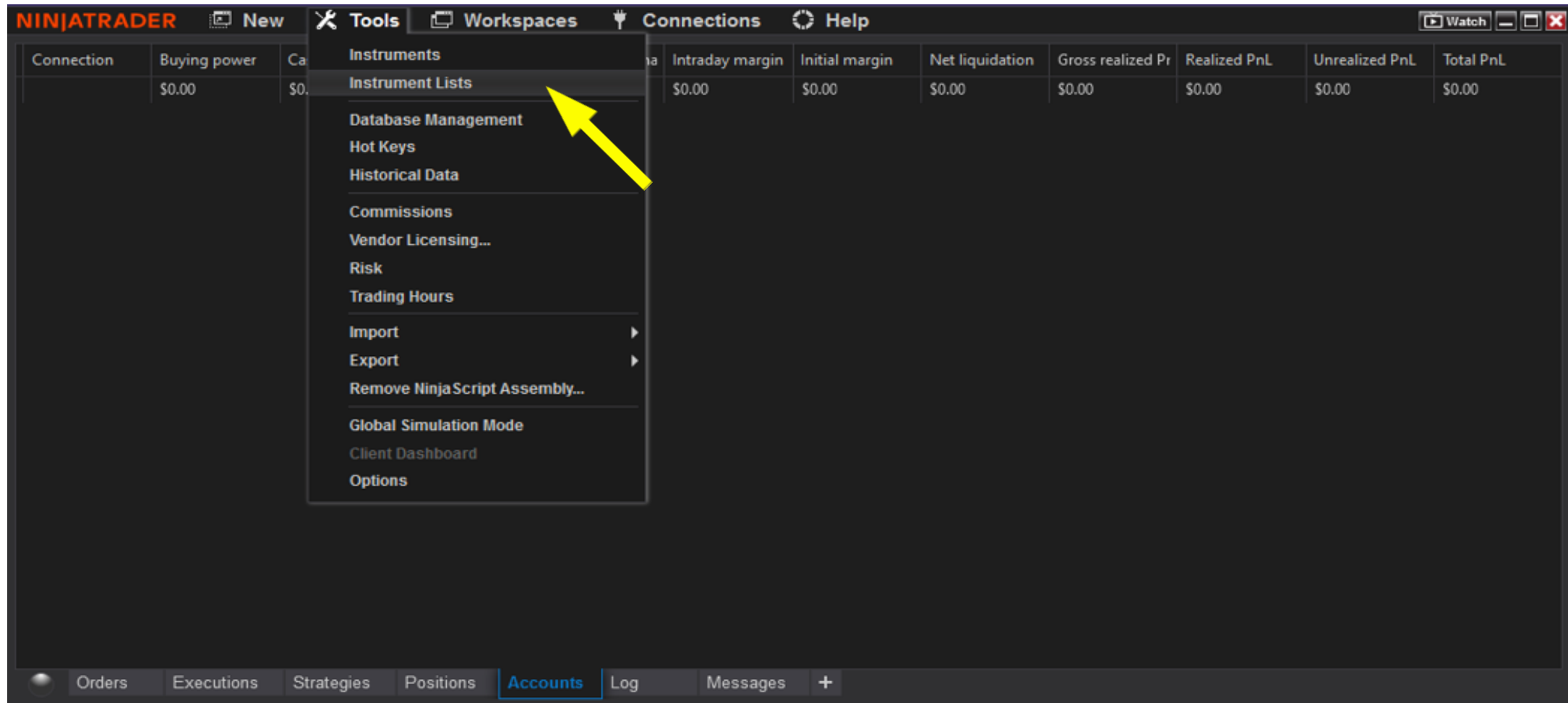

# Steps to Create the Instrument List

**Step 34:** Create your instrument list by clicking on Instrument Lists>add

Connection	Display nam	Buying pow	Cash value	Excess intrac	Excess initia	Intraday ma	Initial margi	Net liquidati	Gross realize	Realized PnL	Unrealized P	Total PnL
Simulation	Sim101	\$0.00	\$100,420.50	\$100,420.50	\$100,420.50	\$0.00	\$0.00	\$100,420.50	\$40.50	\$40.50	\$0.00	\$40.50

In the center, the "Instrument Lists" dialog box is open. It has two columns: "Lists" and "Instruments". The "Lists" column contains: Cryptocurrency, DAX 30, DOW 30, FOREX, Futures, Indexes, Micros, NASDAQ 100, and SP 500. The "Instruments" column contains: BCHEUR, BCHUSD, BTCEUR, BTCGBP, BTCUSD, ETHEUR, ETHUSD, LTCEUR, and LTCUSD. A yellow arrow points to the "add" button at the bottom of the "Lists" column. At the bottom of the dialog box are "OK", "Cancel", and "Apply" buttons.

At the bottom of the main window, there is a status bar with tabs for "Orders", "Executions", "Strategies", "Positions", "Accounts" (which is selected), "Log", "Messages", and a "+" button.

# Steps to Create the Instrument List

**Step 35:** Create your instrument list by clicking on Instrument Lists>add>Name your list>then OK

Connection	Display nam	Buying pow	Cash value	Excess intrac	Excess initia	Intraday ma	Initial margi	Net liquidati	Gross realize	Realized PnL	Unrealized P	Total PnL
Simulation	Sim101	\$0.00	\$100,420.50	\$100,420.50	\$100,420.50	\$0.00	\$0.00	\$100,420.50	\$40.50	\$40.50	\$0.00	\$40.50

The main window displays the "Instrument Lists" dialog box. It has two columns: "Lists" and "Instruments". The "Lists" column contains: Cryptocurrency, DAX 30, DOW 30, FOREX, Futures, Indexes, Micros, NASDAQ 100, and SP 500. The "Instruments" column contains: BCHEUR, BCHUSD, BTCEUR, and BTCGBP. A "Name" dialog box is open over the "Instrument Lists" dialog, with the text "Sniper list" entered in the input field. The "Name" dialog has "OK" and "Cancel" buttons. The "Instrument Lists" dialog also has "OK", "Cancel", and "Apply" buttons. At the bottom of the screen, there is a navigation bar with "Orders", "Executions", "Strategies", "Positions", "Accounts" (highlighted), "Log", "Messages", and a "+" button.

# Steps to Create the Instrument List

**Step 36:** Create your instrument list by clicking on Instrument Lists>add>Name your list>click 'add' on the right side to add markets

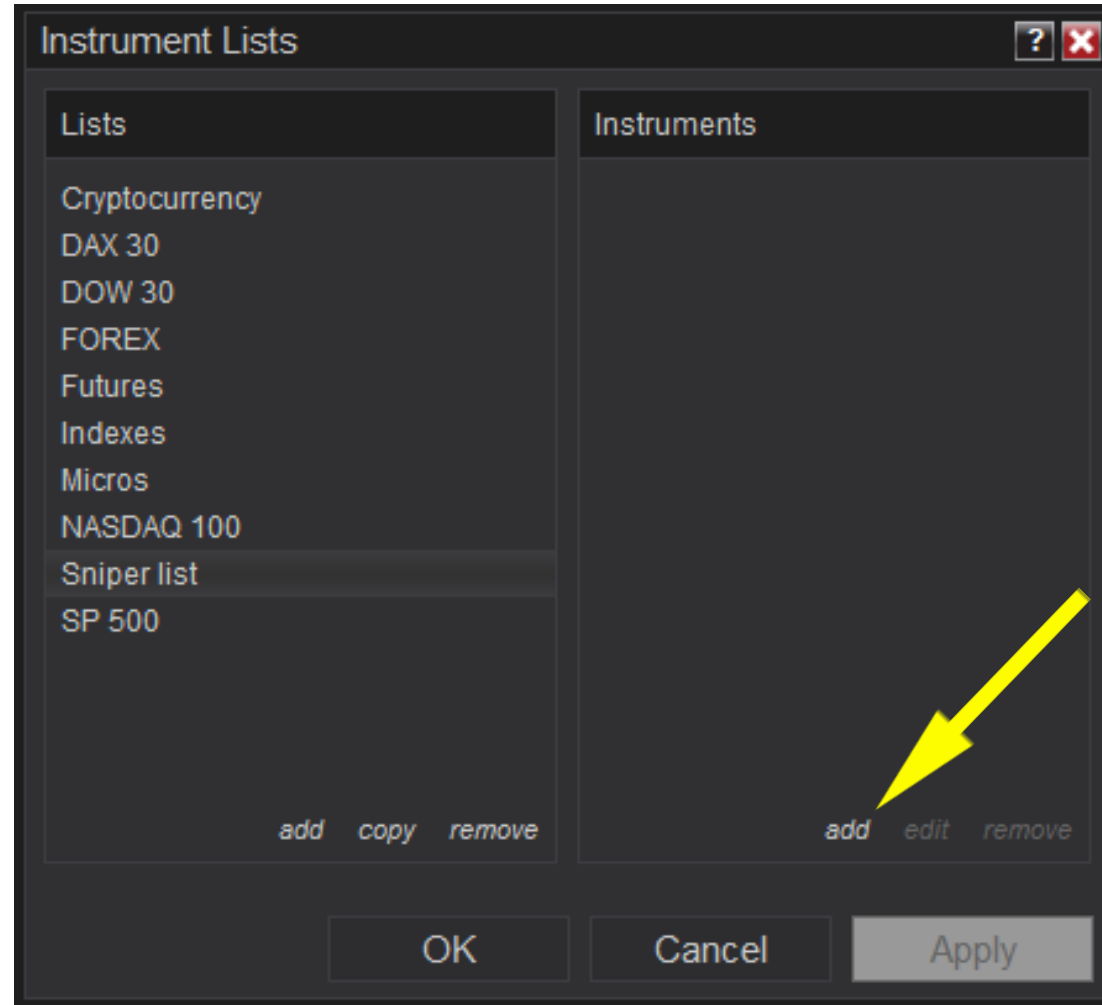

# Steps to Create the Instrument List

**Step 37:** Search the Markets you would like to trade by typing the tick symbol and then clicking Future

In the center, the "Instrument Lists" dialog box is open. It has two columns: "Lists" and "Instruments". The "Lists" column contains: Cryptocurrency, DAX 30, DOW 30, FOREX, Futures, Indexes, Micros, NASDAQ 100, Sniper List, and SP 500. The "Instruments" column contains: ES JUN24, GC JUN24, NQ JUN24, and SI JUL24. A search bar at the top of the dialog box contains the text "RTY". Below the search bar, there is a prompt "Press esc to cancel" and a row of tabs: "All", "CFD", "Crypto", "Forex", "Future", "Index", and "Stock". The "Future" tab is selected and highlighted with a yellow arrow. Below the tabs is a list of instrument entries, including "BATRA Stock Liberty Media Corporation Se", "BATRK Stock Liberty Media Corporation Se", "ESS Stock Essex Property Trust Inc", "LBTYA Stock Liberty Global, Inc.", "LBTYK Stock Liberty Global, Inc. (Class C)", "LINTA Stock Liberty Media Corporation", and "LMCA Stock Liberty Media Corp".

At the bottom of the interface, there is a navigation bar with buttons for "Orders", "Executions", "Strategies", "Positions", "Accounts" (which is highlighted), "Log", "Messages", and a "+" button.

# Steps to Create the Instrument List

Here is a list of all the commonly-traded markets for your reference

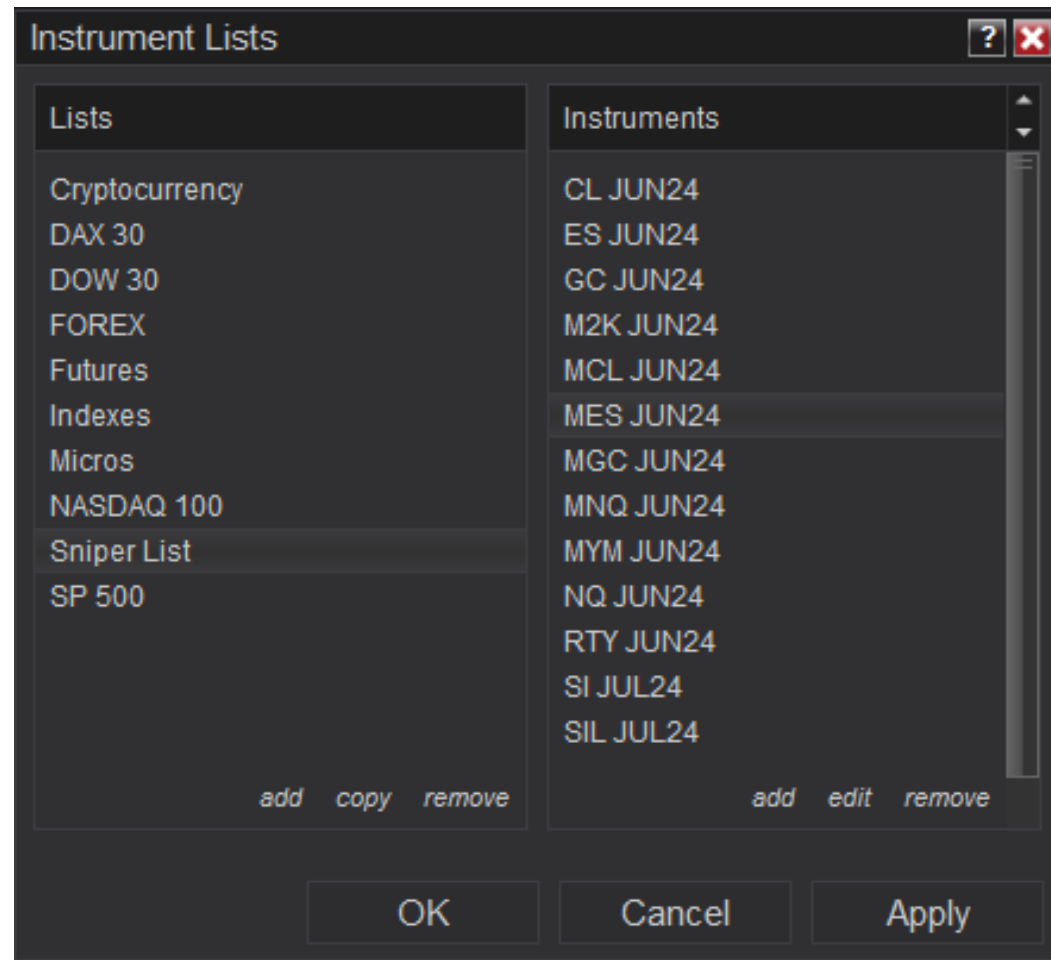

# Steps to Configure a Connection

**Step 39:** Click on Connections

Connection	Buying power	Cash value	Excess intraday	PnL
My NinjaTrader	\$0.00	\$0.00	\$0.00	\$0.00

Liquidation	Gross realized Pr	Realized PnL	Unrealized PnL	Total PnL
	\$0.00	\$0.00	\$0.00	\$0.00

# Steps to Configure a Connection

**Step 40:** Click on Configure

Connection	Buying power	Cash value	Excess intraday	Excess in
My NinjaTrader	\$0.00	\$0.00	\$0.00	\$0.00

liquidation	Gross realized Pr	Realized PnL	Unrealized PnL	Total PnL
	\$0.00	\$0.00	\$0.00	\$0.00

# Steps to Configure a Connection

**Step 41:** Select the connection your want to configure and add the login details

A "Connections" dialog box is open, showing a list of available connections on the left and properties for the selected connection on the right. A yellow arrow points to "FOREX.com" in the "Available" list. The "Properties" section shows "Credentials - Barchart..." with fields for "Connection name" (Barchart.com), "Connect on start up", "User name", "Password", and "Ask password on conn...".

At the bottom of the dialog box are "OK", "Cancel", and "Apply" buttons. The "Accounts" tab is selected in the bottom navigation bar.

# Steps to Configure a Connection

**Step 42:** Select the connection you configured

Connection	Buying power	Cash value	Excess intraday m	realized PnL	Realized PnL	Unrealized PnL	Total PnL
My NinjaTrader	\$0.00	\$99,857.50	\$99,857.50		\$0.00	\$0.00	\$0.00

At the bottom of the interface, there is a navigation bar with tabs for "Orders", "Executions", "Strategies", "Positions", "Accounts" (which is selected), "Log", and "Messages".

# Steps to Open the Chart

**Step 43:** To open a new chart: Click on New>Click on Chart

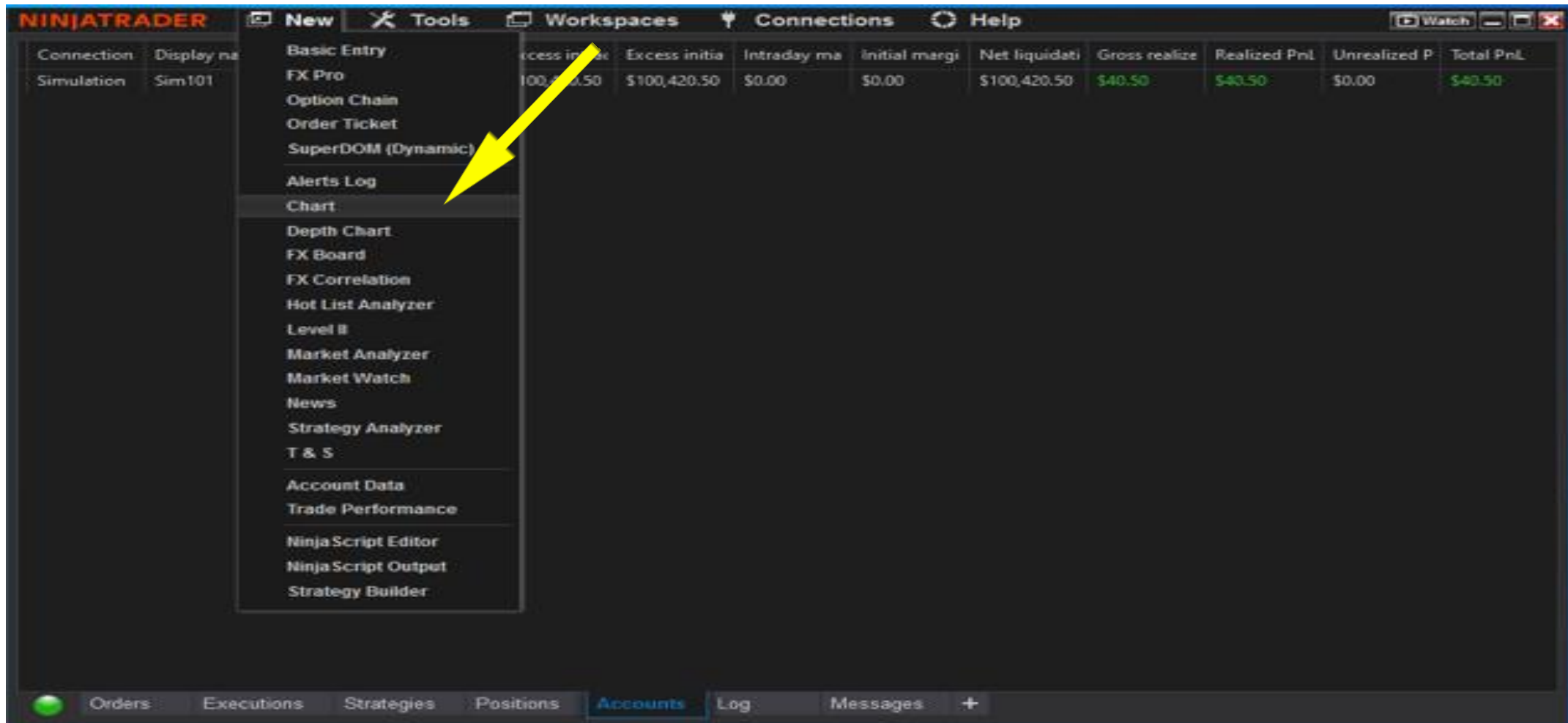

# Steps to Open the Chart

**Step 45:** Change Type under Data Series to SniperBars

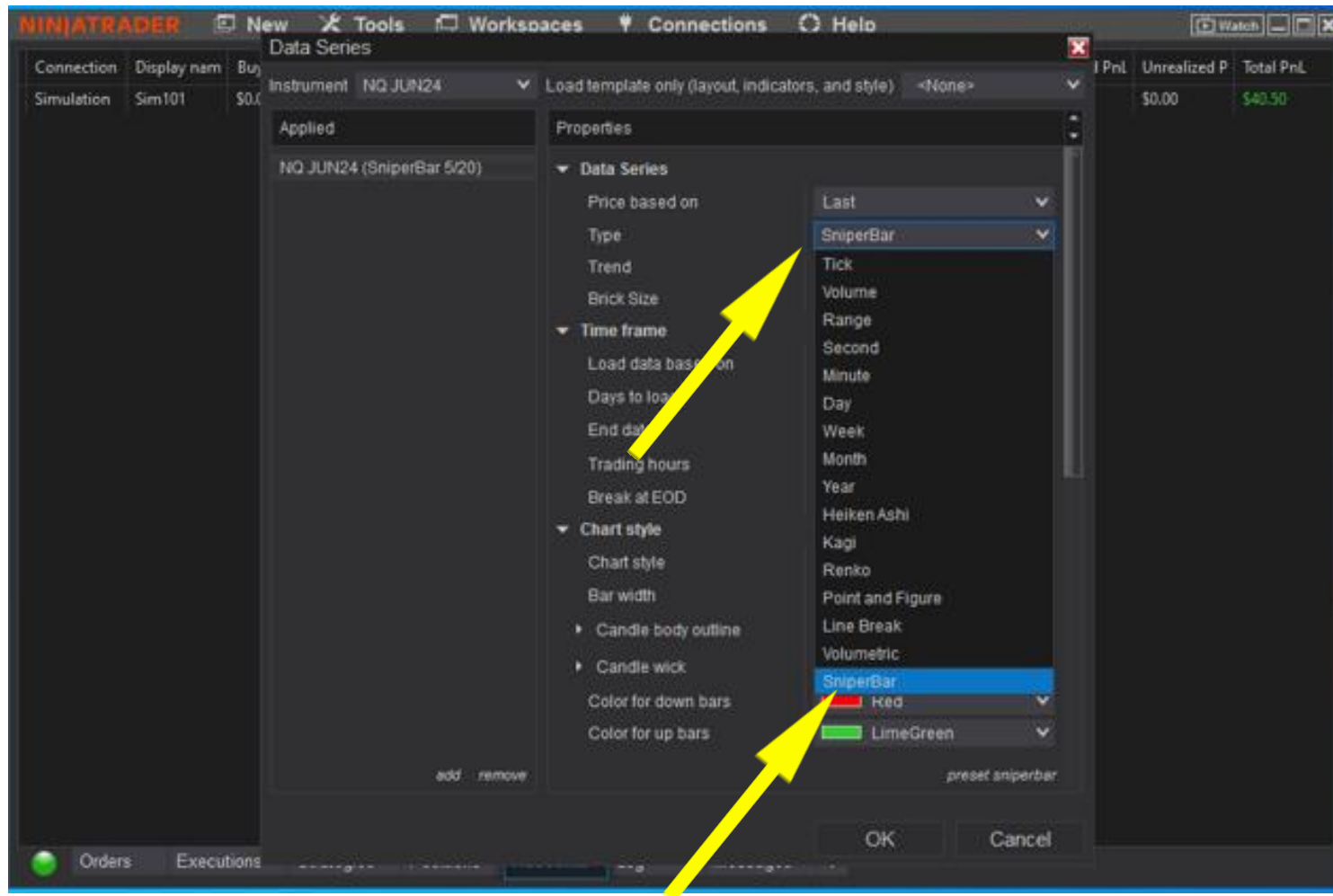

# Steps to Open the Chart

## Step 46: Change Trend to '10'

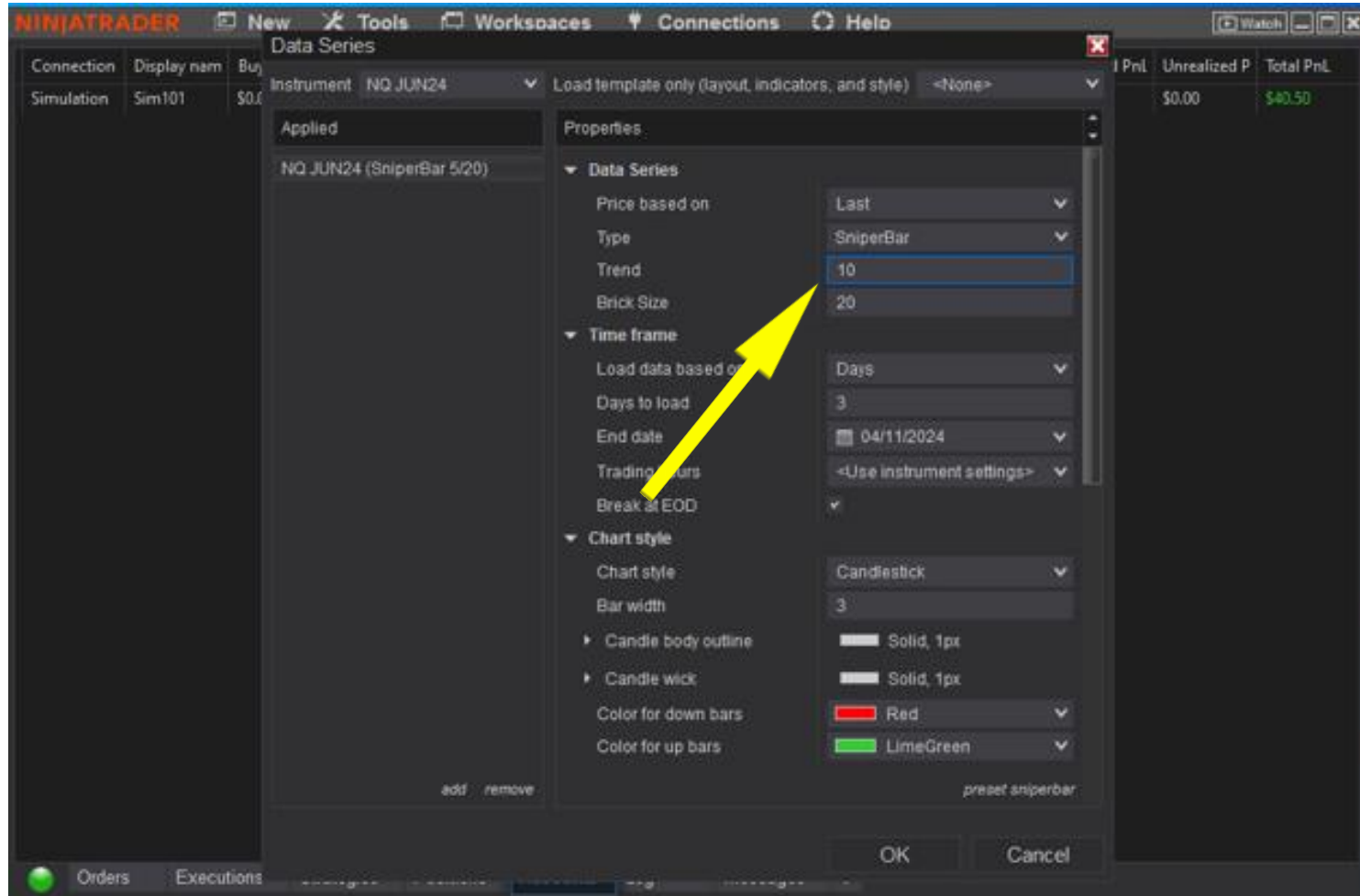

# Steps to Open the Chart

**Step 47:** Change Trading Hours under Time Frame to 'Default 24/7'

Connection	Display name	Buy	Instrument	Load template only (layout, indicators, and style)	Pnl	Unrealized P	Total PnL
Simulation	Sim101	\$0.0	NQ JUN24	<None>		\$0.00	\$40.50

**Properties**

- Data Series**
  - Price based on: Last
  - Type: SniperBar
  - Trend: 10
  - Brick Size: 20
- Time frame**
  - Load data based on: Days
  - Days to load: 3
  - End date: 04/11/2024
  - Trading hours: <Use instrument settings>
  - Break at EOD: [ ]
- Chart style**
  - Chart style: [ ]
  - Bar width: [ ]
  - Candle box outline: [ ]
  - Candle tick: [ ]
  - Color for down bars: [ ]
  - Color for up bars: [ ]

# Steps to Open the Chart

**Step 48:** Select Candle body outline to 'Black'

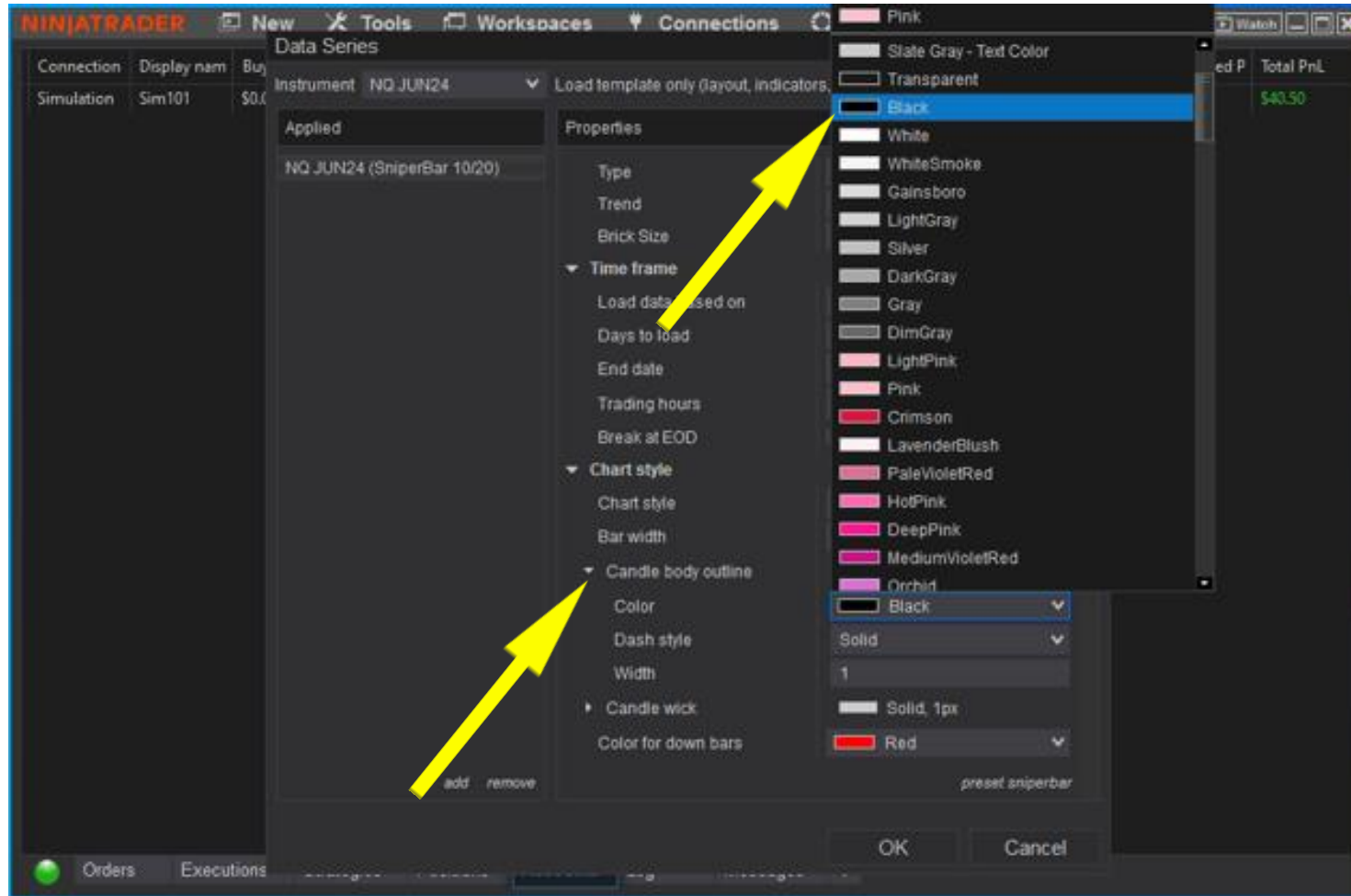

# Steps to Open the Chart

**Step 49:** Select 'DarkGray' color for down bars

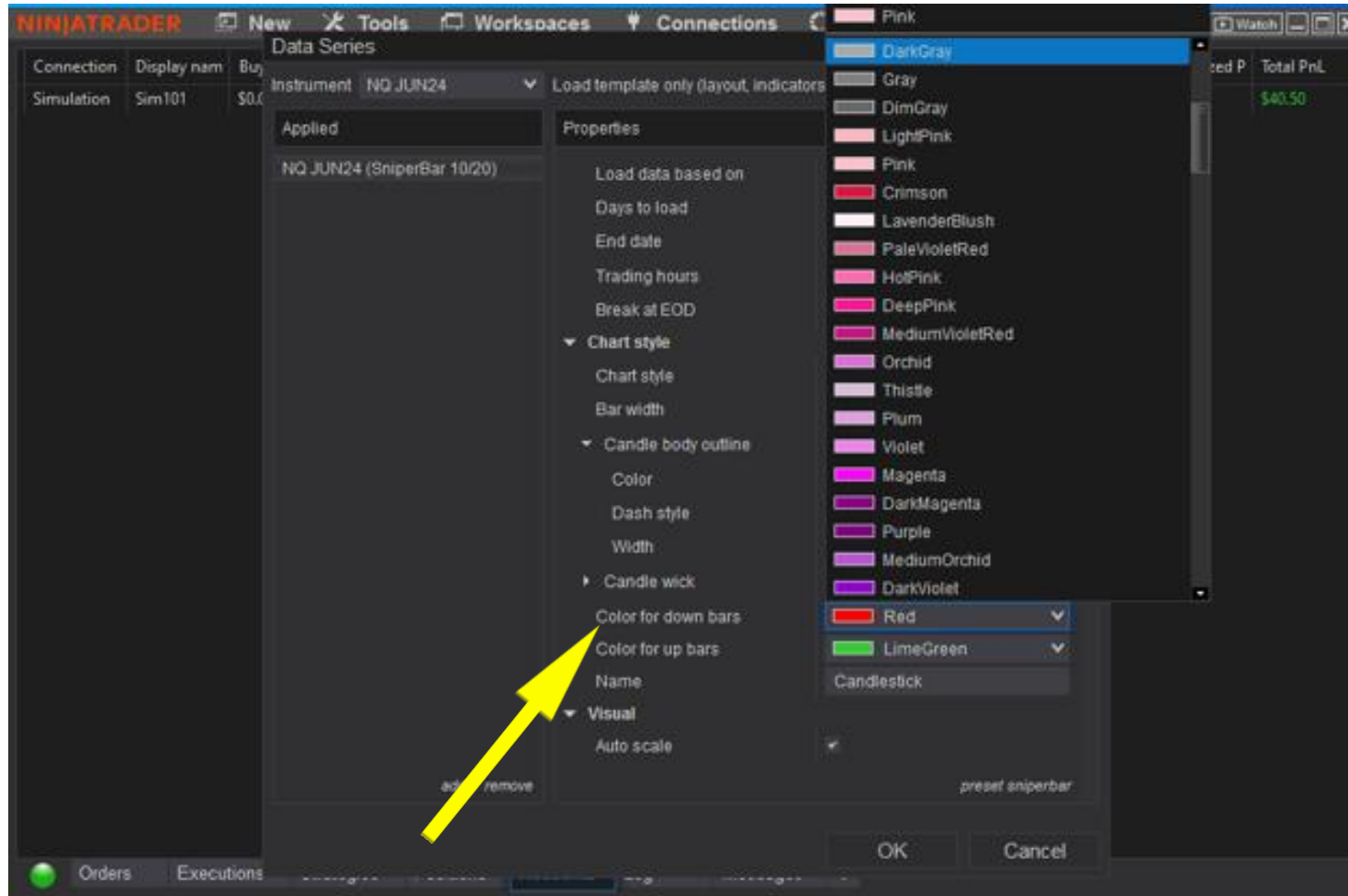

# Steps to Open the Chart

**Step 50:** Select 'DimGray' color for up bars [These color settings are recommendations]

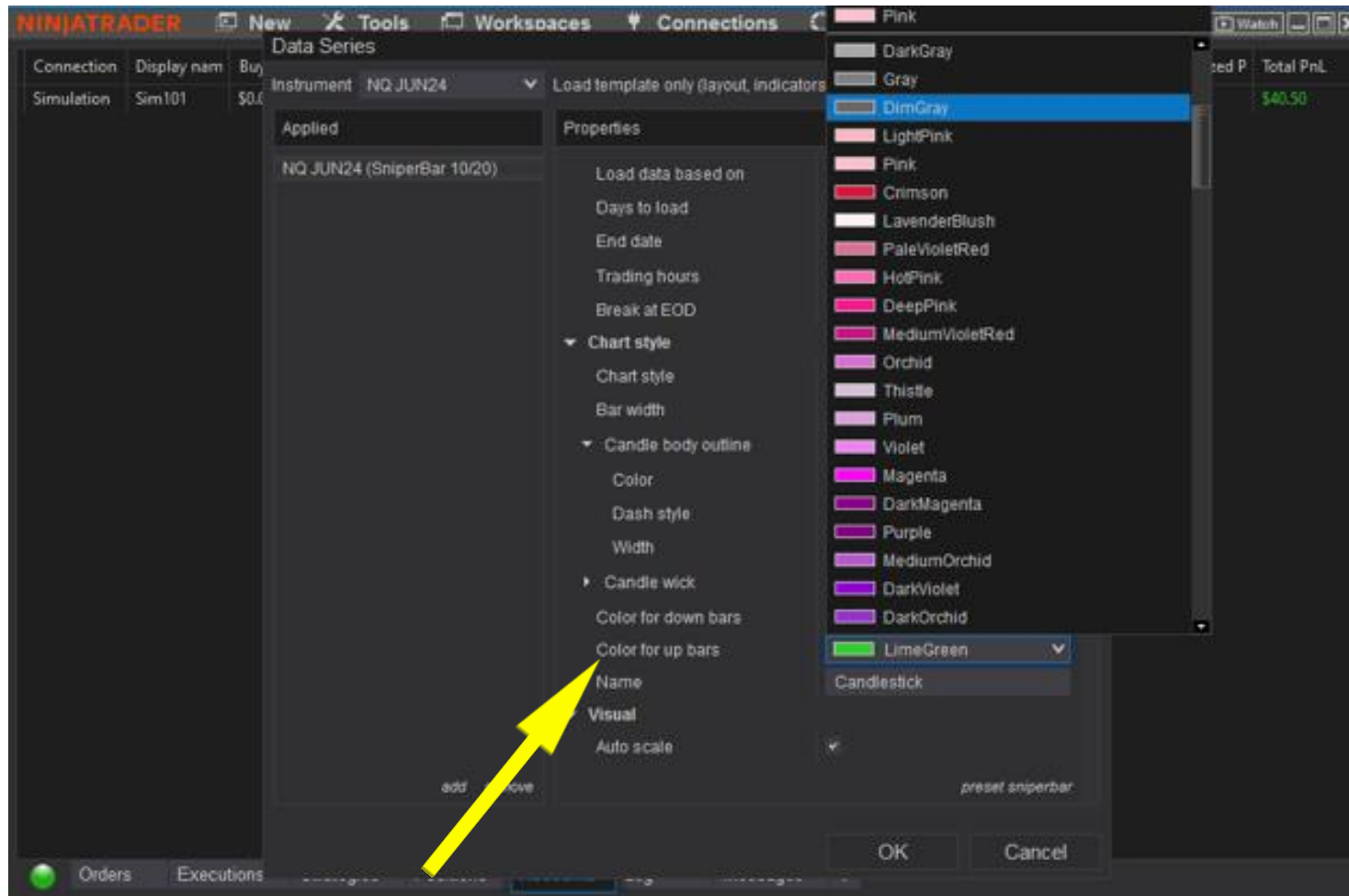

# Steps to Open the Chart

**Step 51:** Click on 'Ok' to open the chart

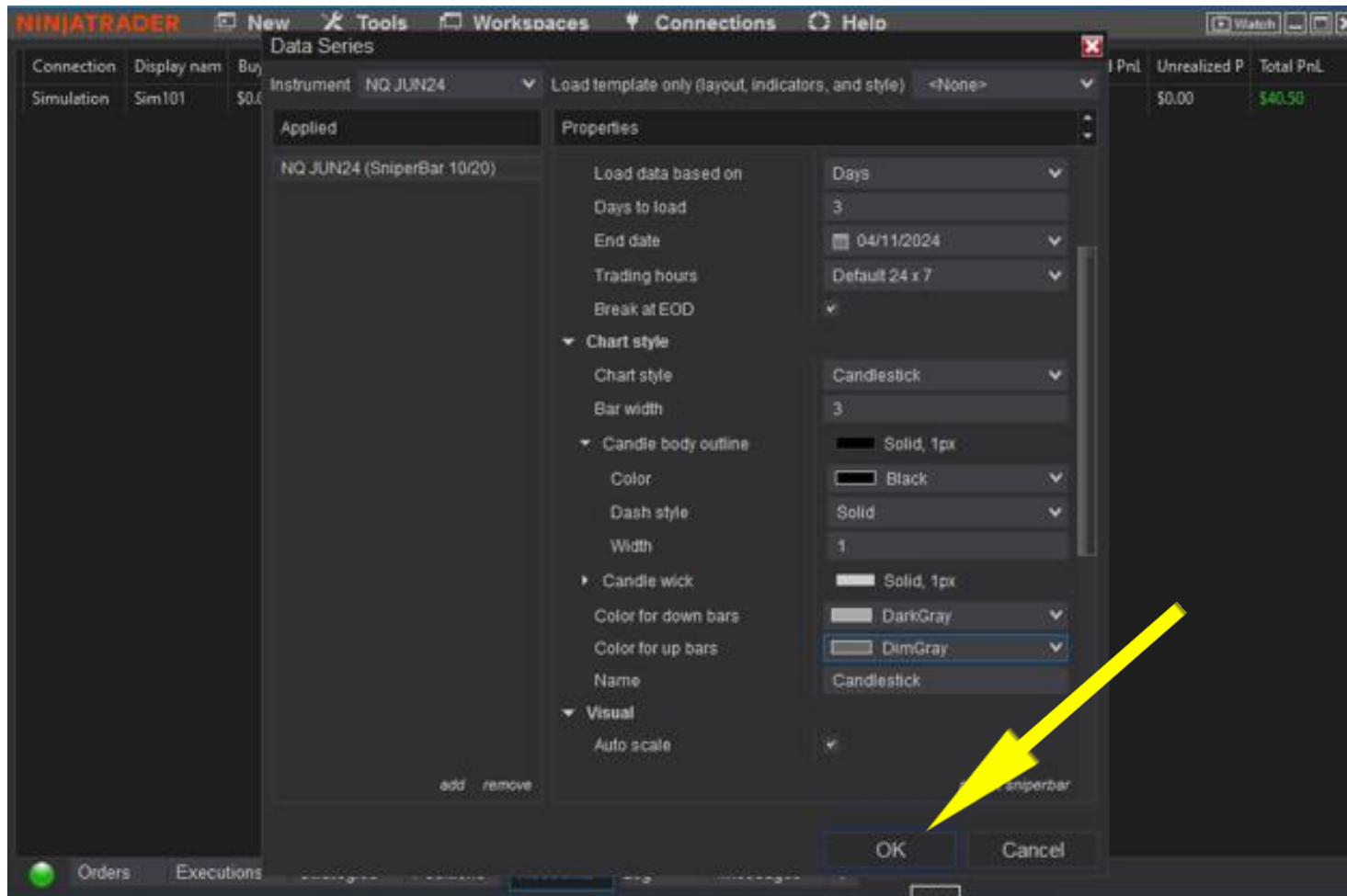

# Steps to Open the Chart

**Step 52** :Chart opened

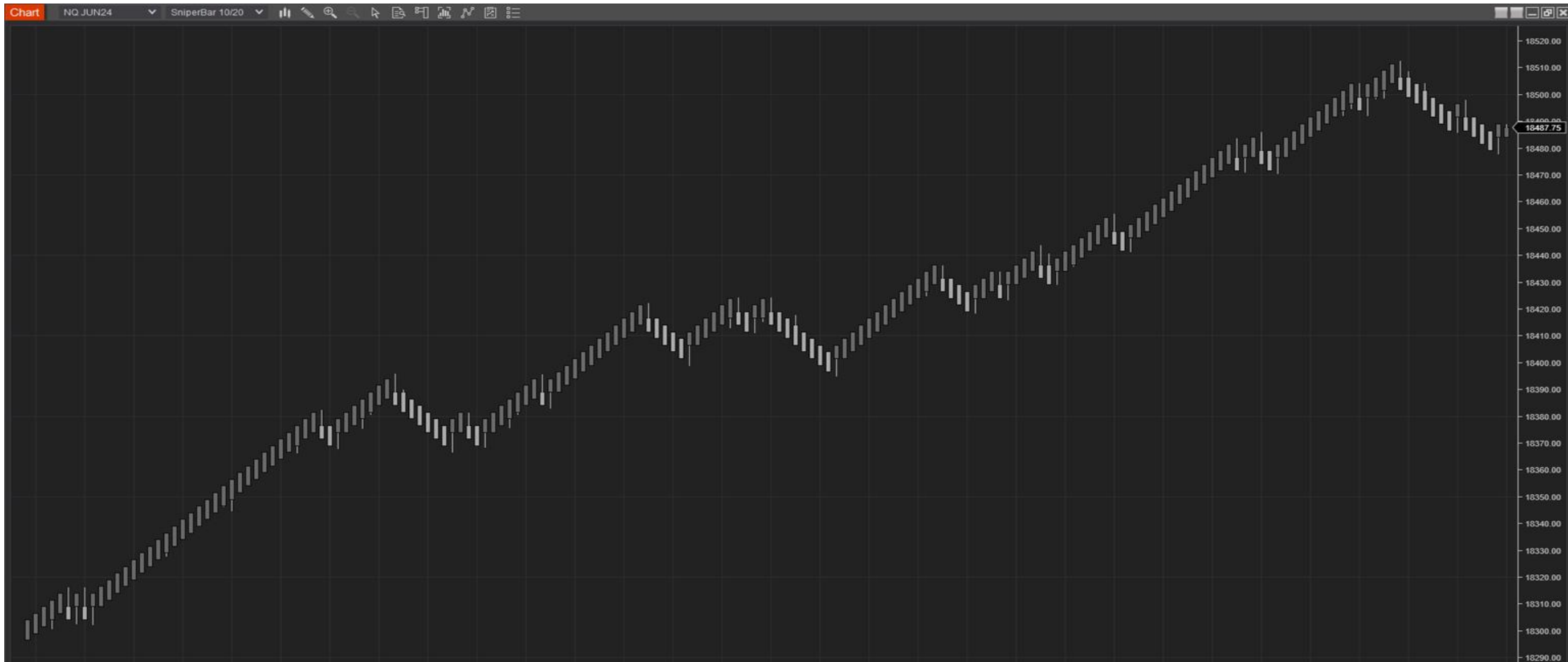

# Steps to Open the Chart

**Step 53** : Right click on the blank space of chart

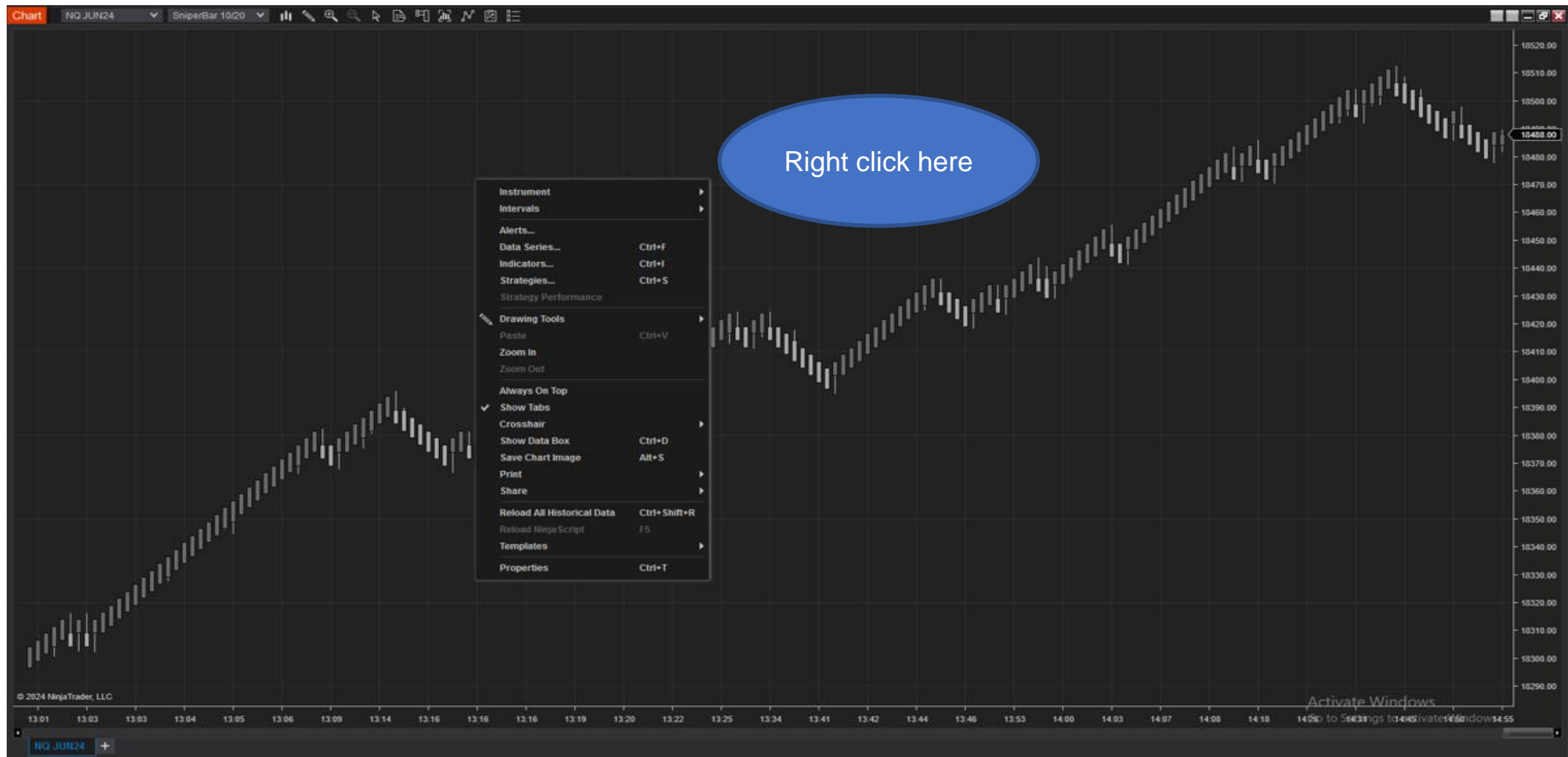

# Steps to Open the Chart

**Step 54** :Click on 'Properties'

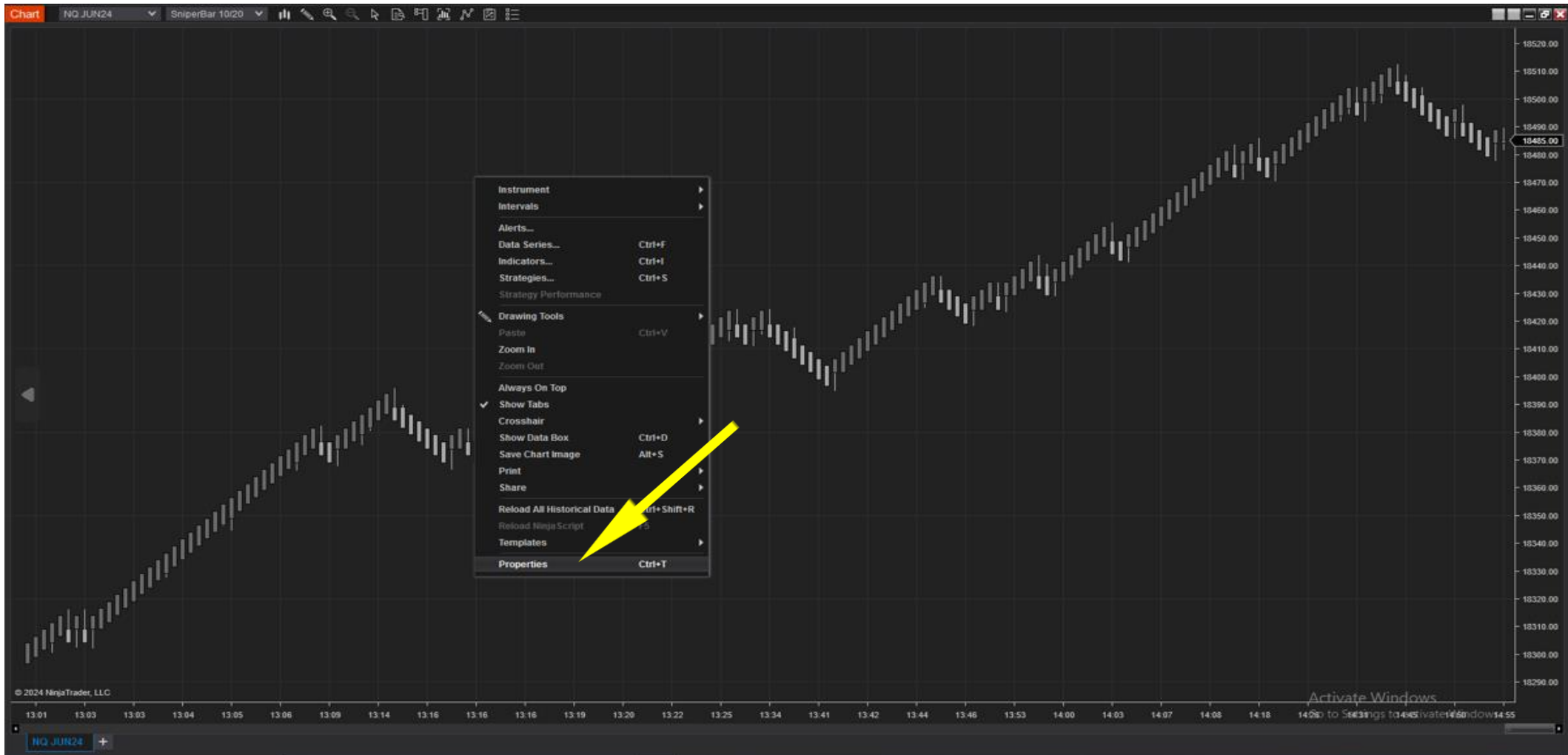

# Steps to Open the Chart

**Step 55** :Click on Grid Line – horizontal

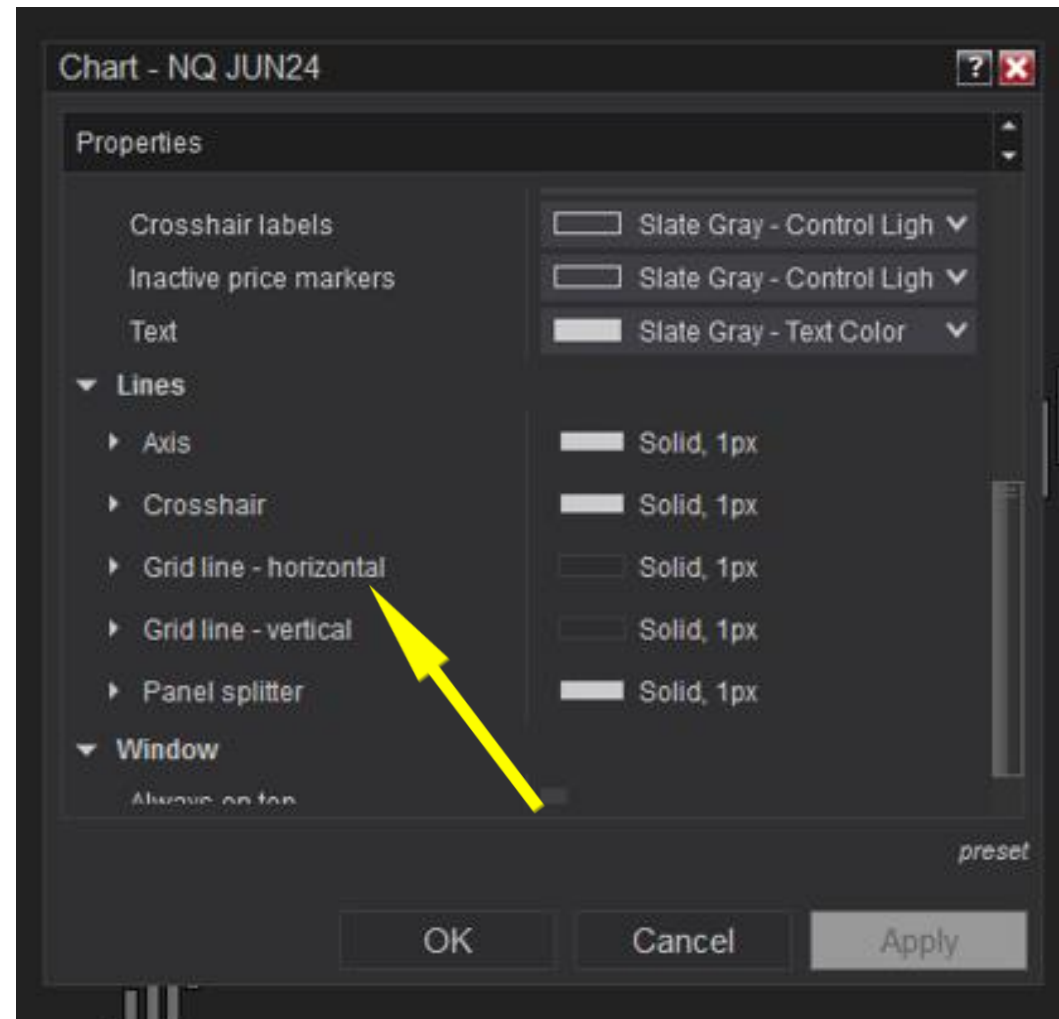

# Steps to Open the Chart

**Step 56** : Scroll down on Properties window and find Grid line – horizontal and uncheck the Visible

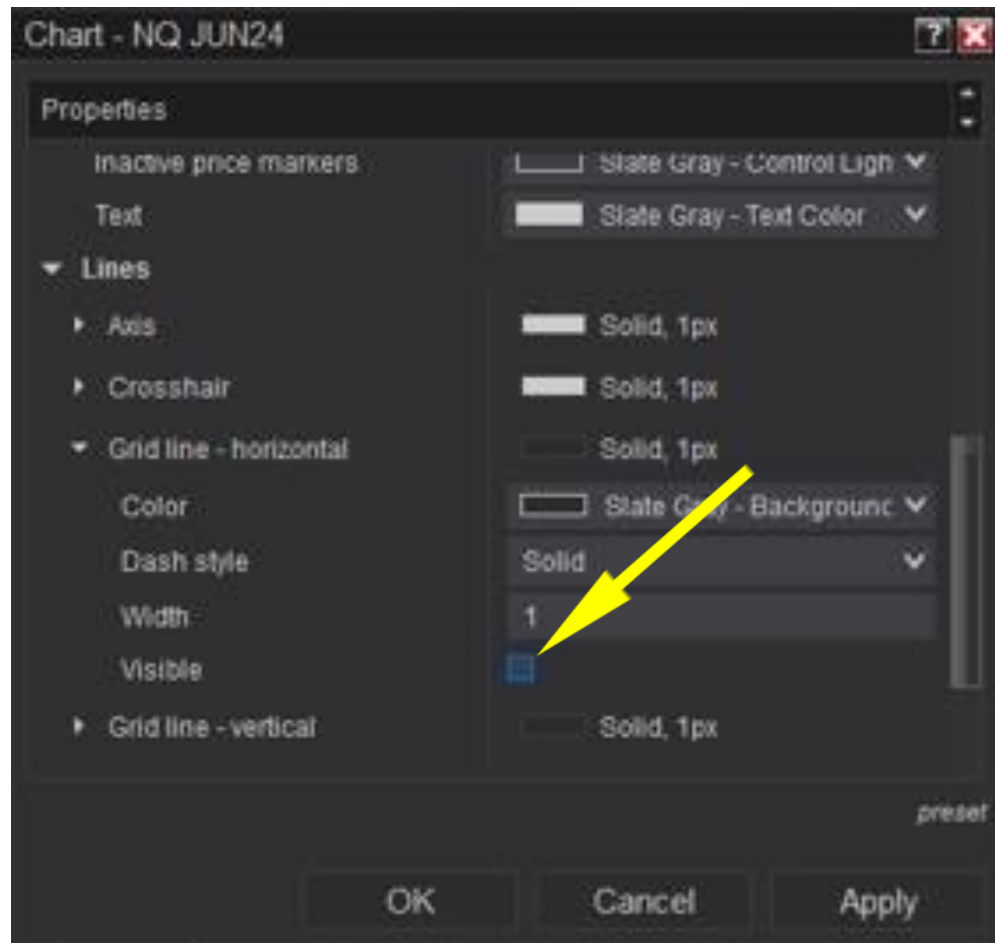

# Steps to Open the Chart

**Step 57** :Click on Grid Line - vertical

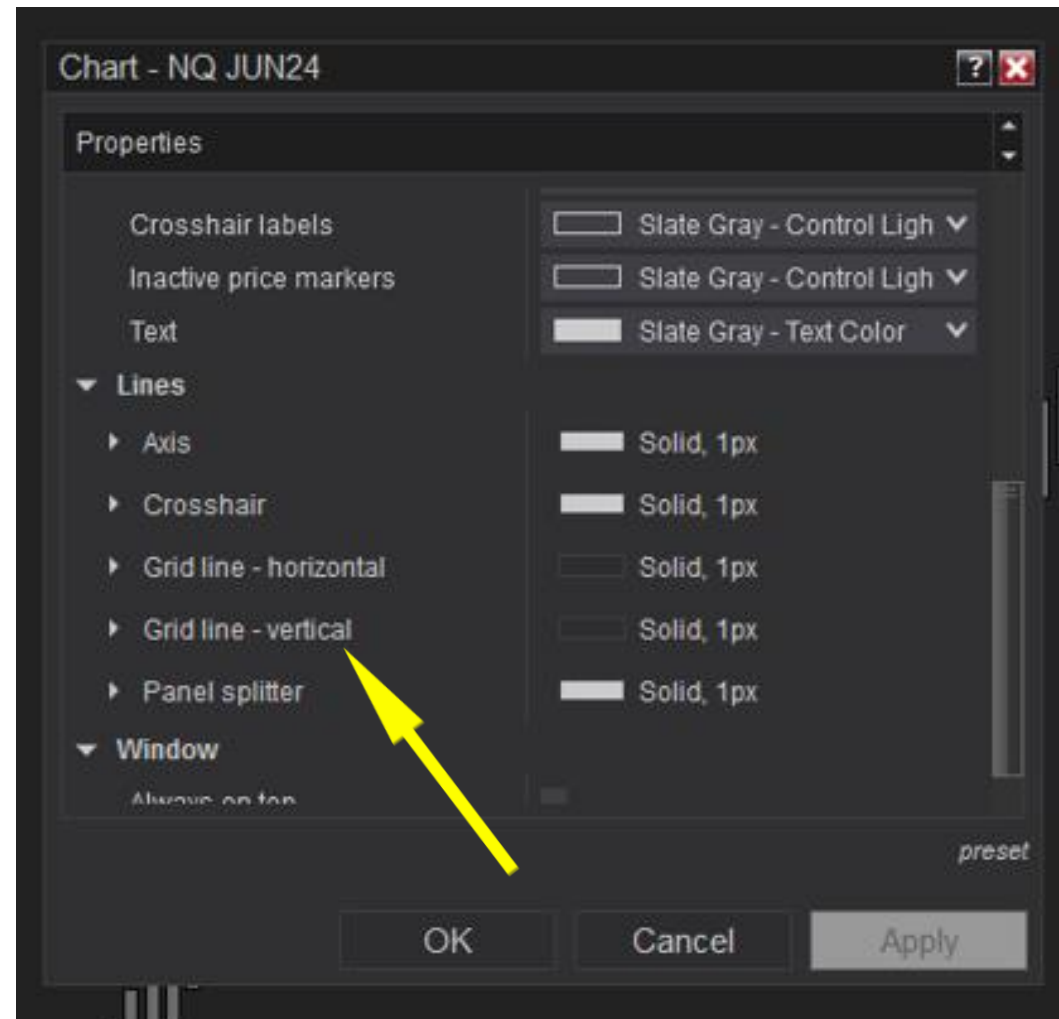

# Steps to Open the Chart

**Step 58** : Scroll down on Properties window and find **Grid line – horizontal and vertical**, and **uncheck the Visible**

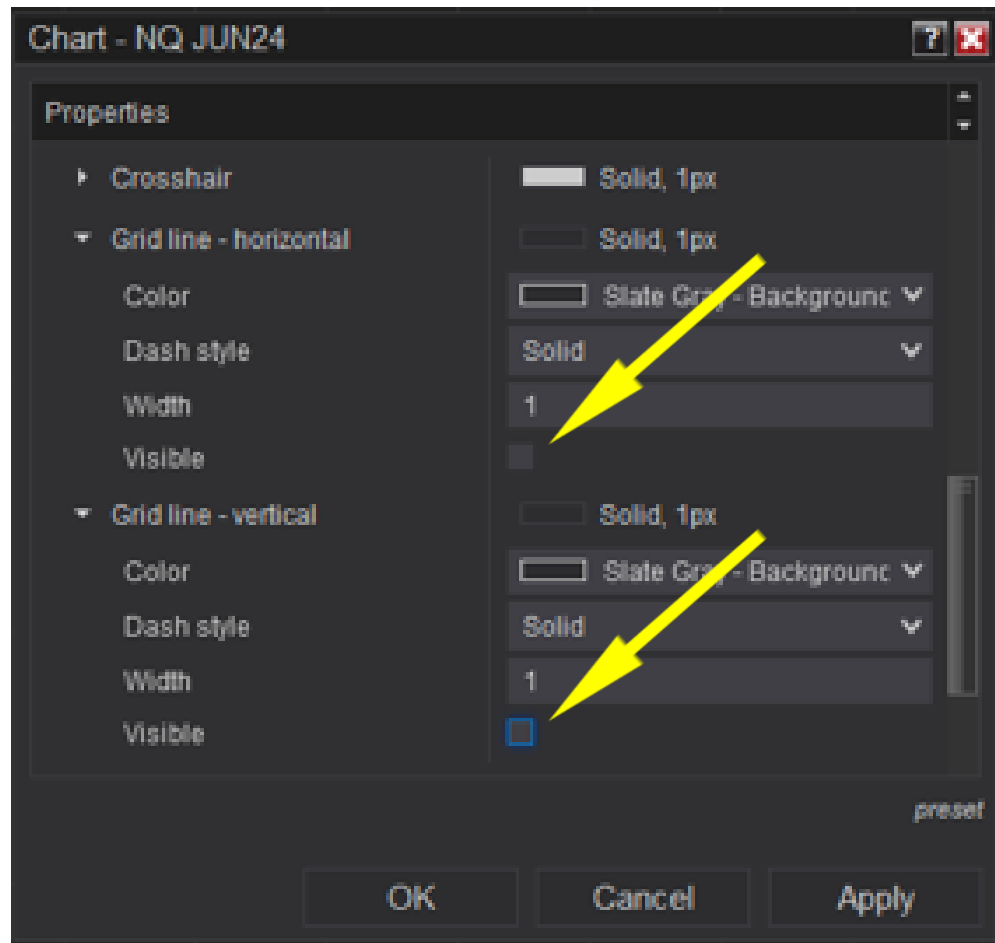

# Steps to Open the Chart

**Step 59** : After unchecking visibility, Click on 'Apply'

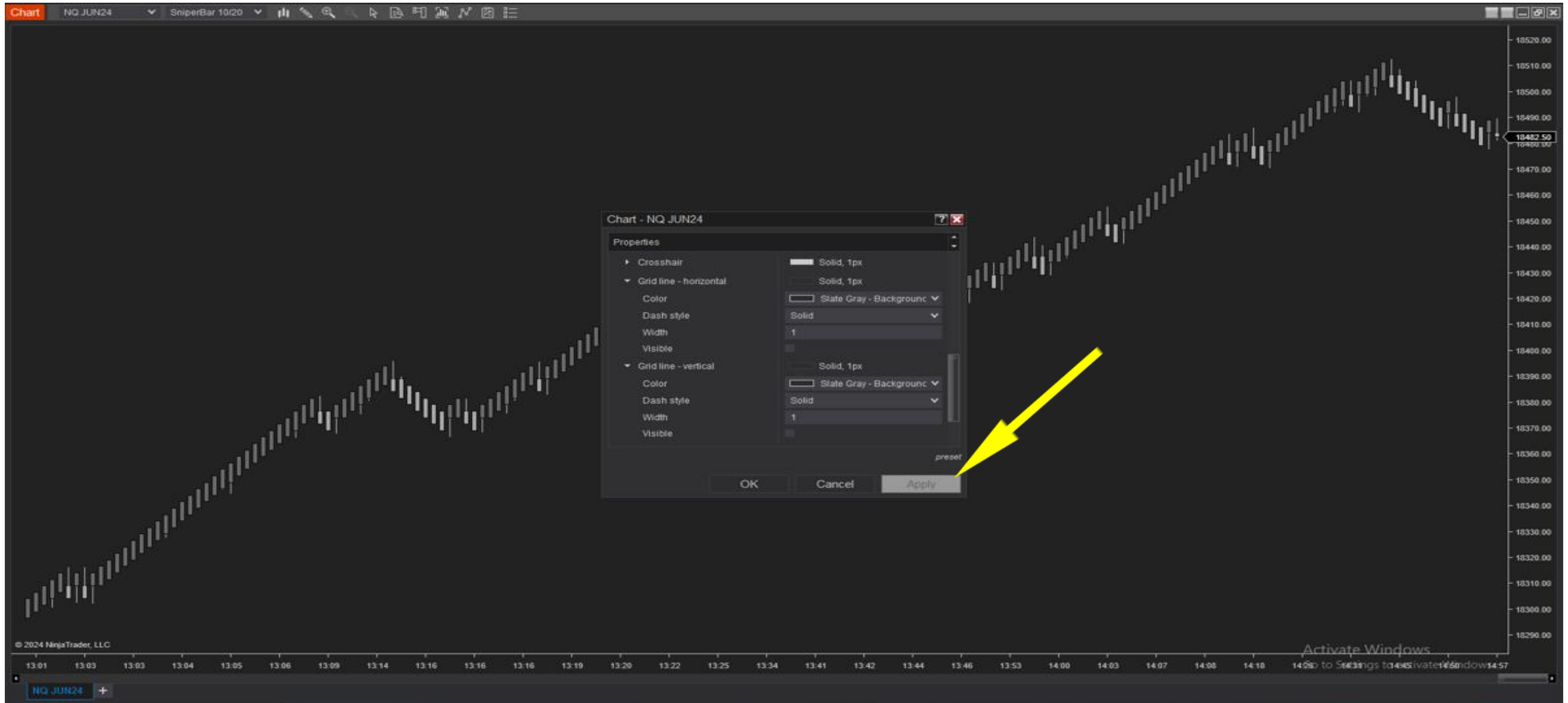

# Steps to Open the Chart

**Step 60** : Click on 'OK'

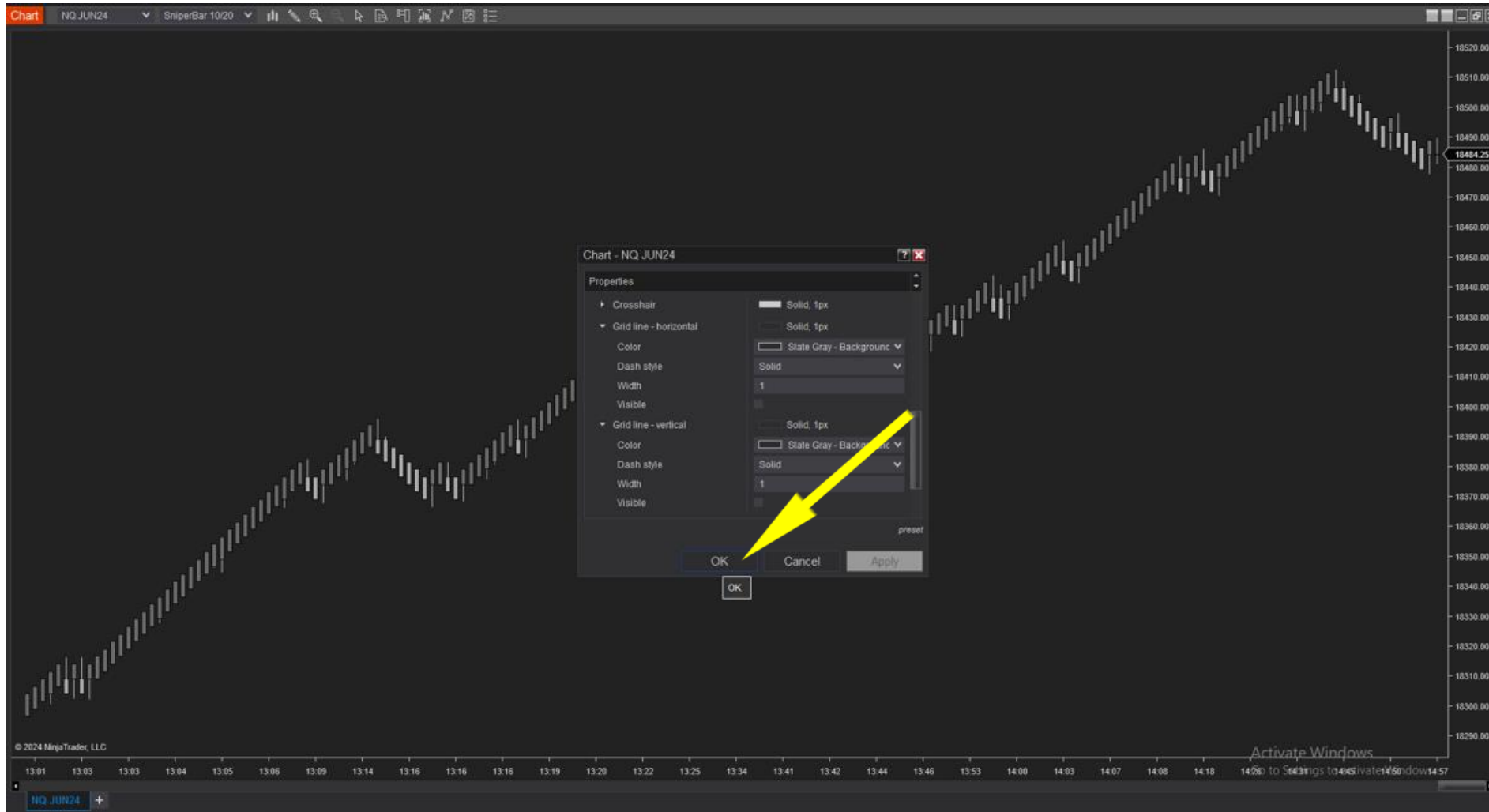

# Steps to Open the Chart

**Step 61** : Click on Chart Trader option from Top Menu

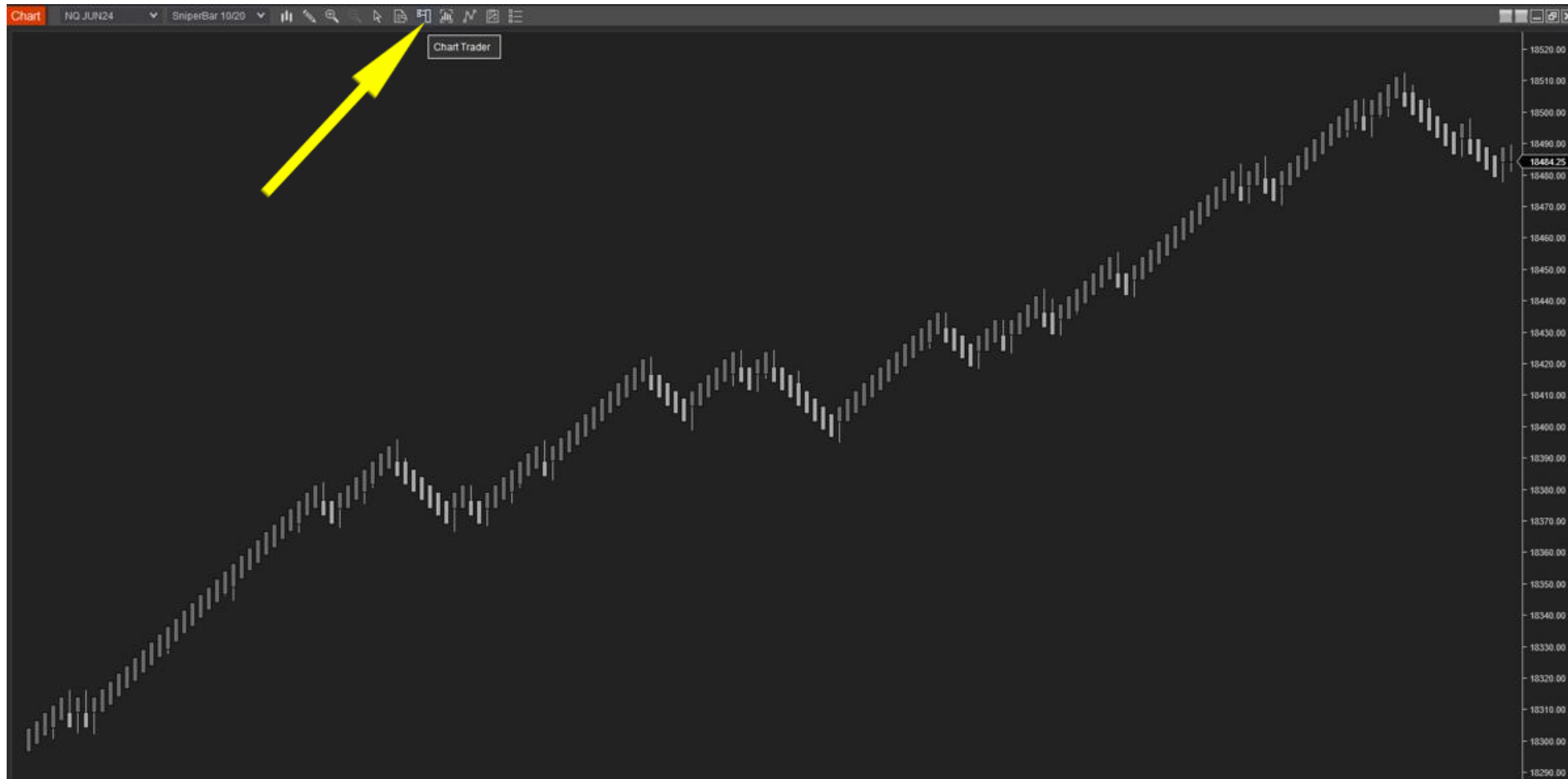

# Steps to Open the Chart

**Step 63** : On the right side, Chart Trader will appear

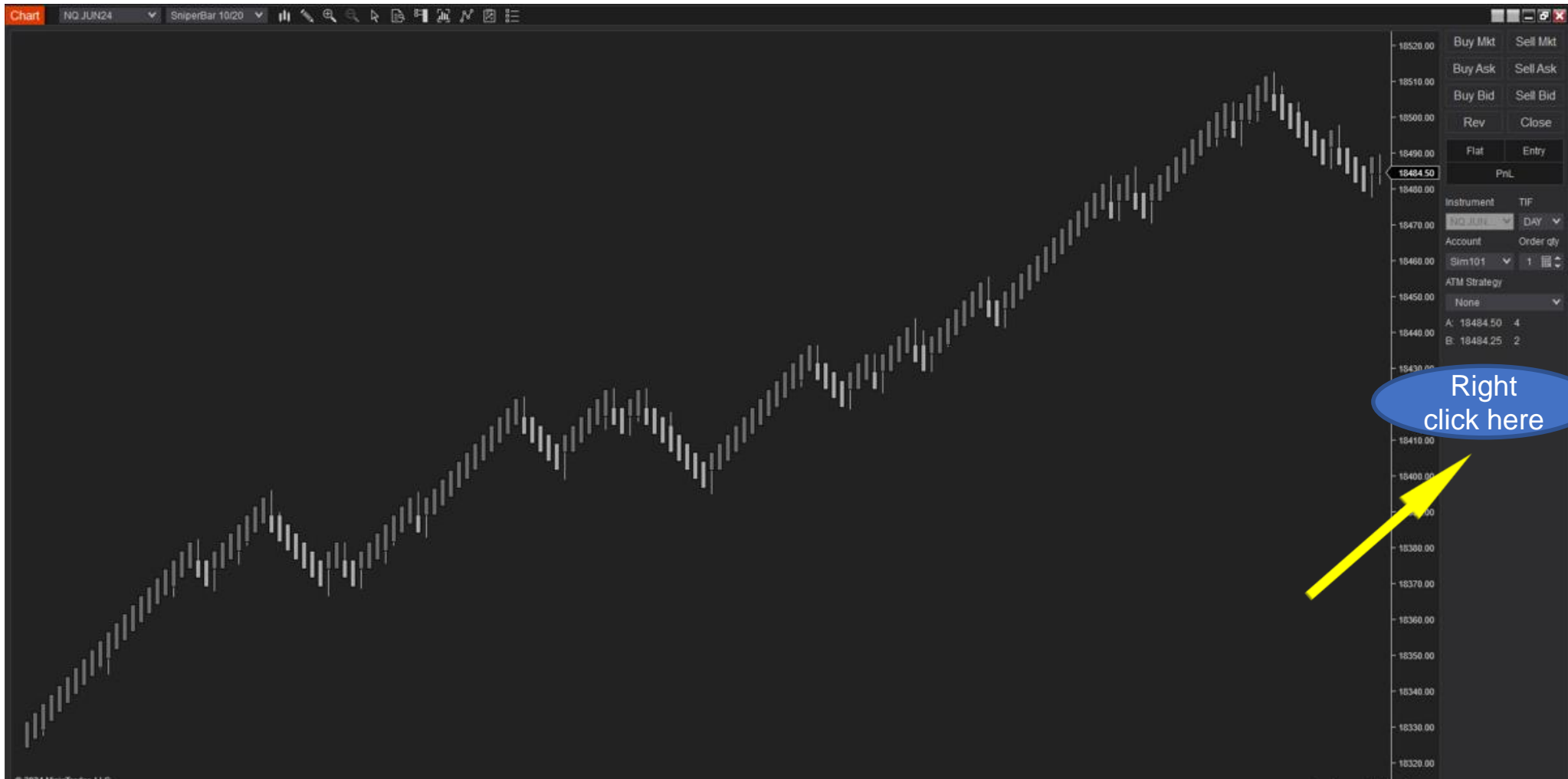

# Steps to Open the Chart

**Step 64** :Right click on the blank space of the Chart Trader

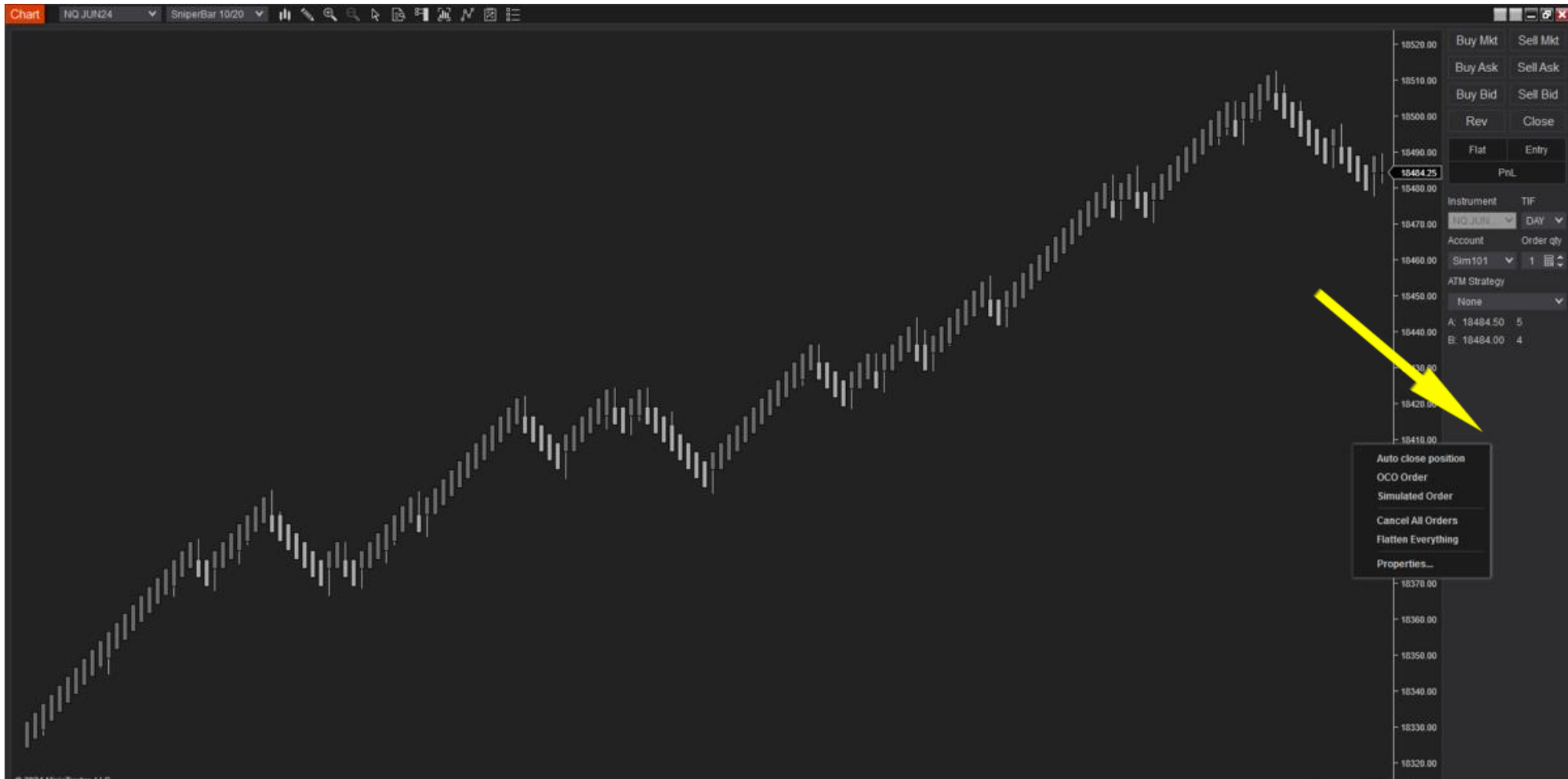

# Steps to Open the Chart

**Step 65:** Click on 'Properties'

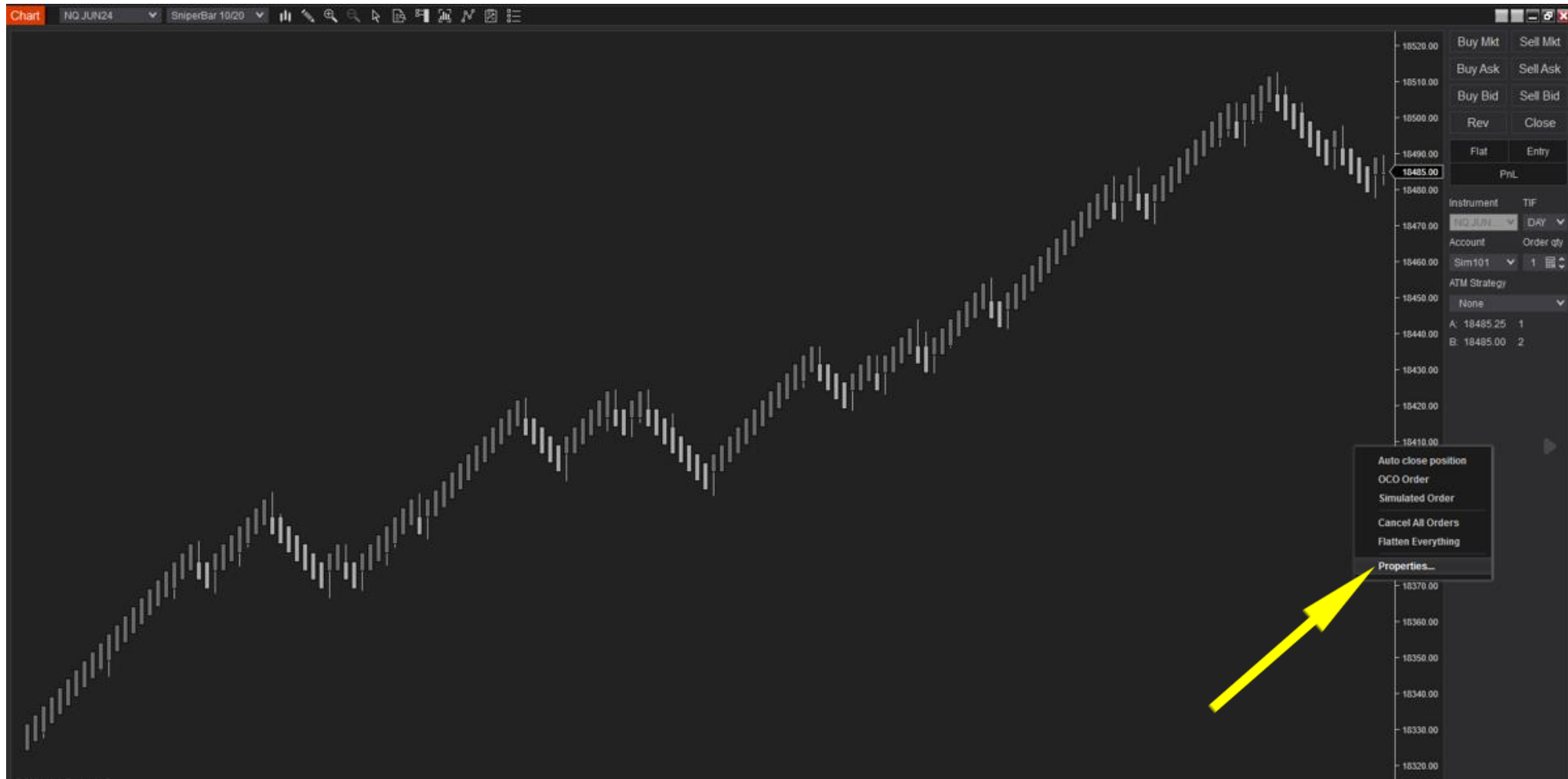

# Steps to Open the Chart

**Step 66** : On Properties Window, Uncheck 'Auto Scale'

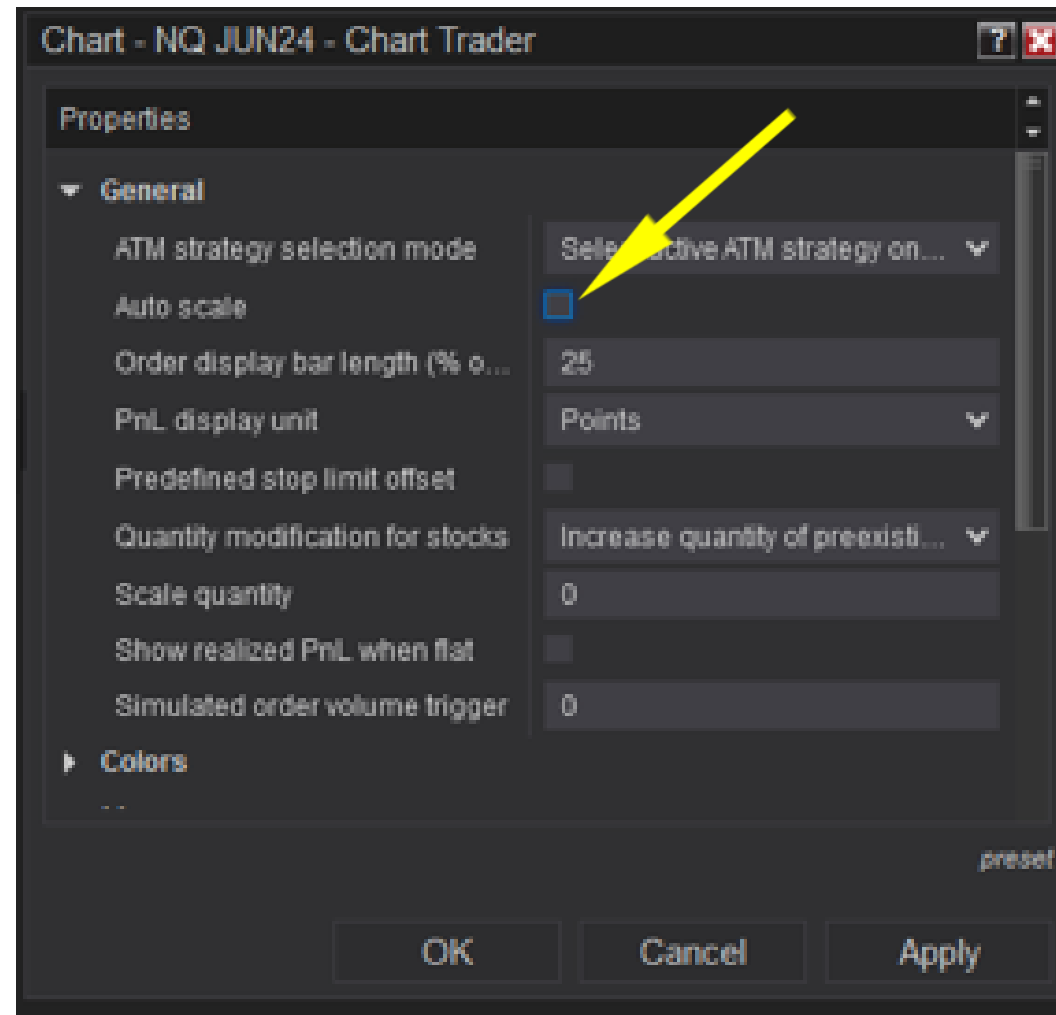

# Steps to Open the Chart

**Step 67:** After unchecking 'Auto Scale', click on 'Apply'

Instrument	TIF
INQUIRY	DAY
Account	Order qty
Sim101	1
ATM Strategy	None
A:	18484.00 1
B:	18483.75 3

# Steps to Open the Chart

**Step 68** : Click 'OK'

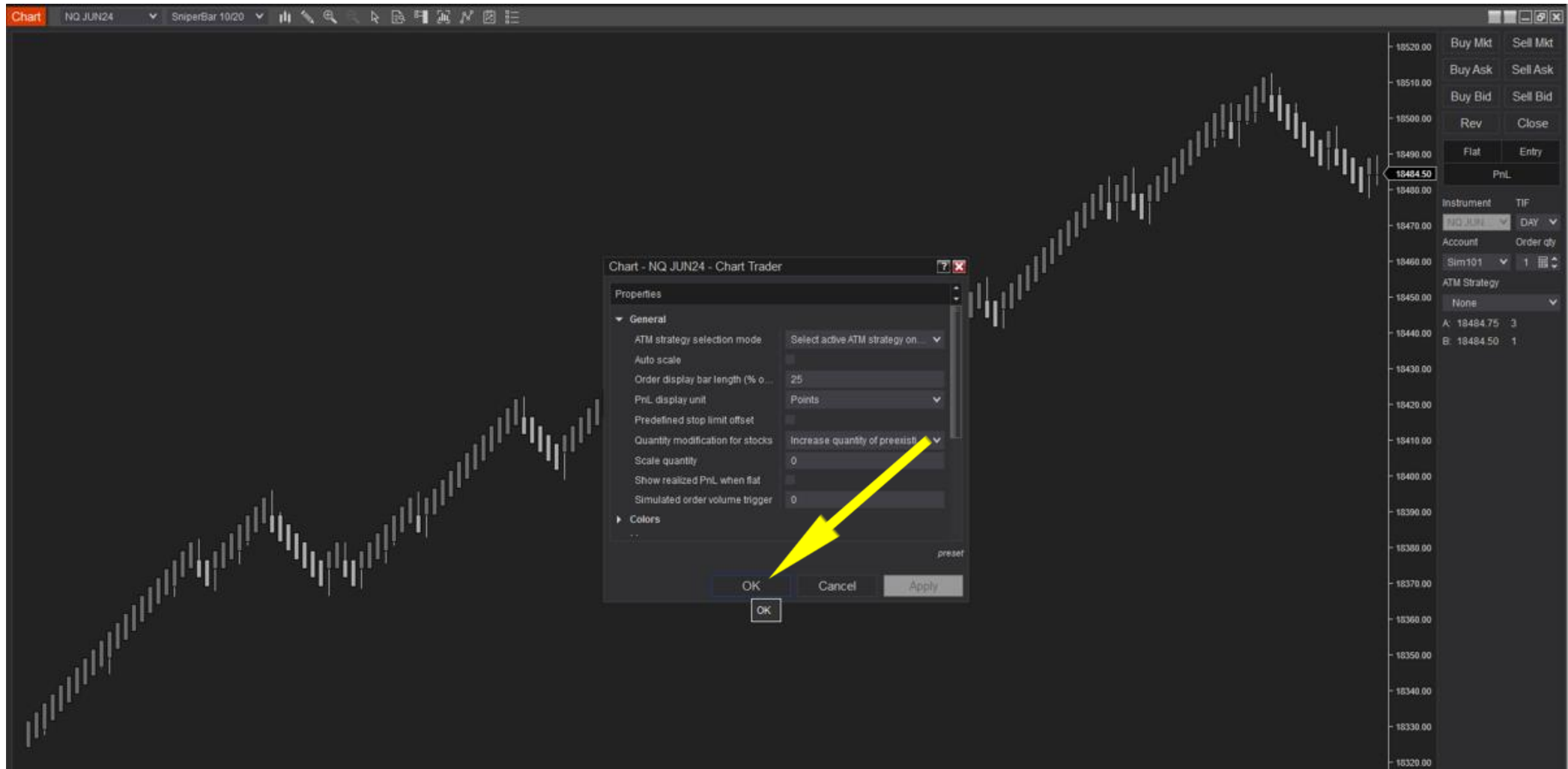

# Steps to Open the Chart

**Step 69:** Right anywhere on the black space of chart, and then click on 'Templates' and Save As...

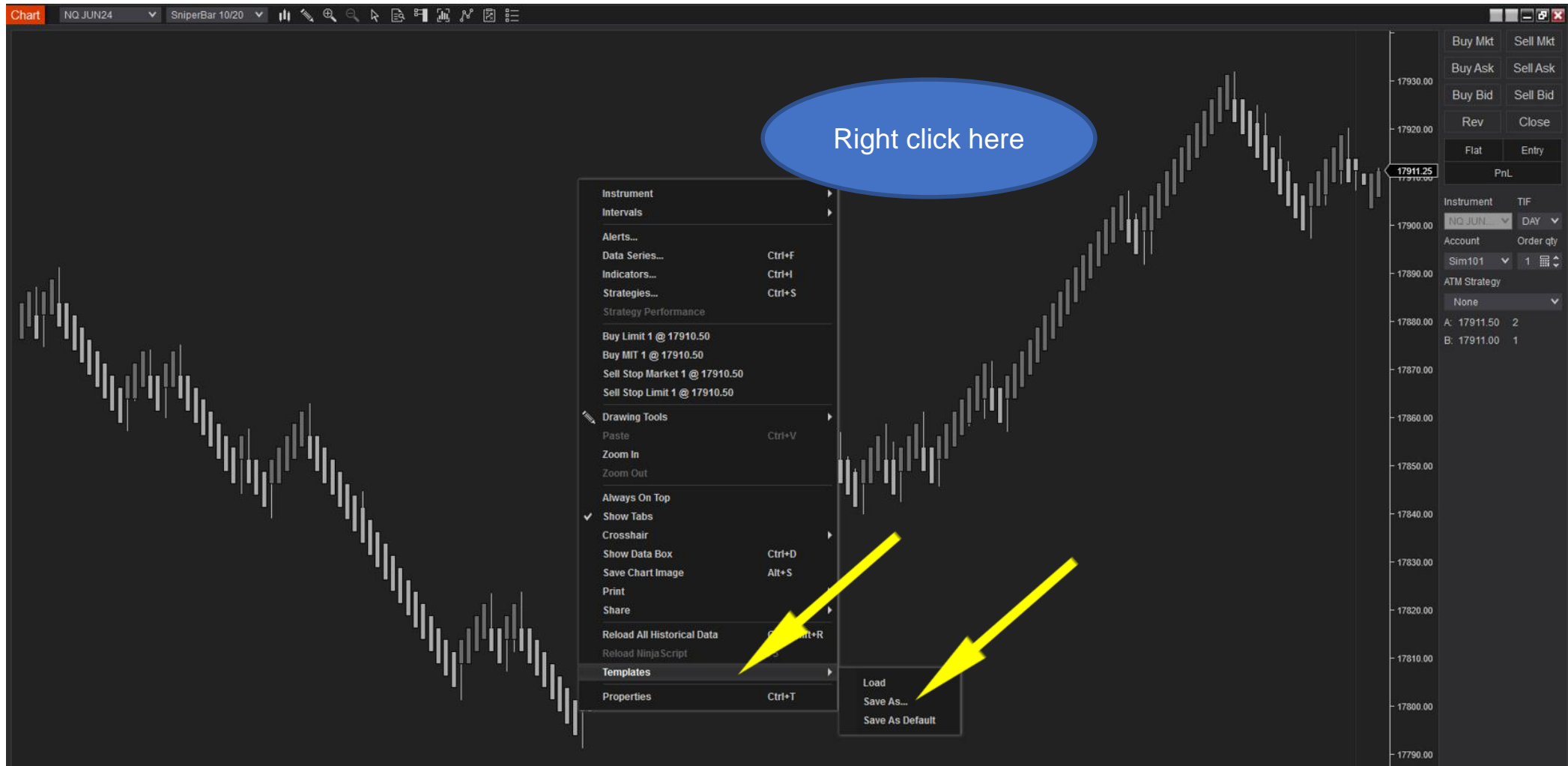

# Steps to Open the Chart

**Step 70:** Enter the template name as 'Sniper template' and click on Save

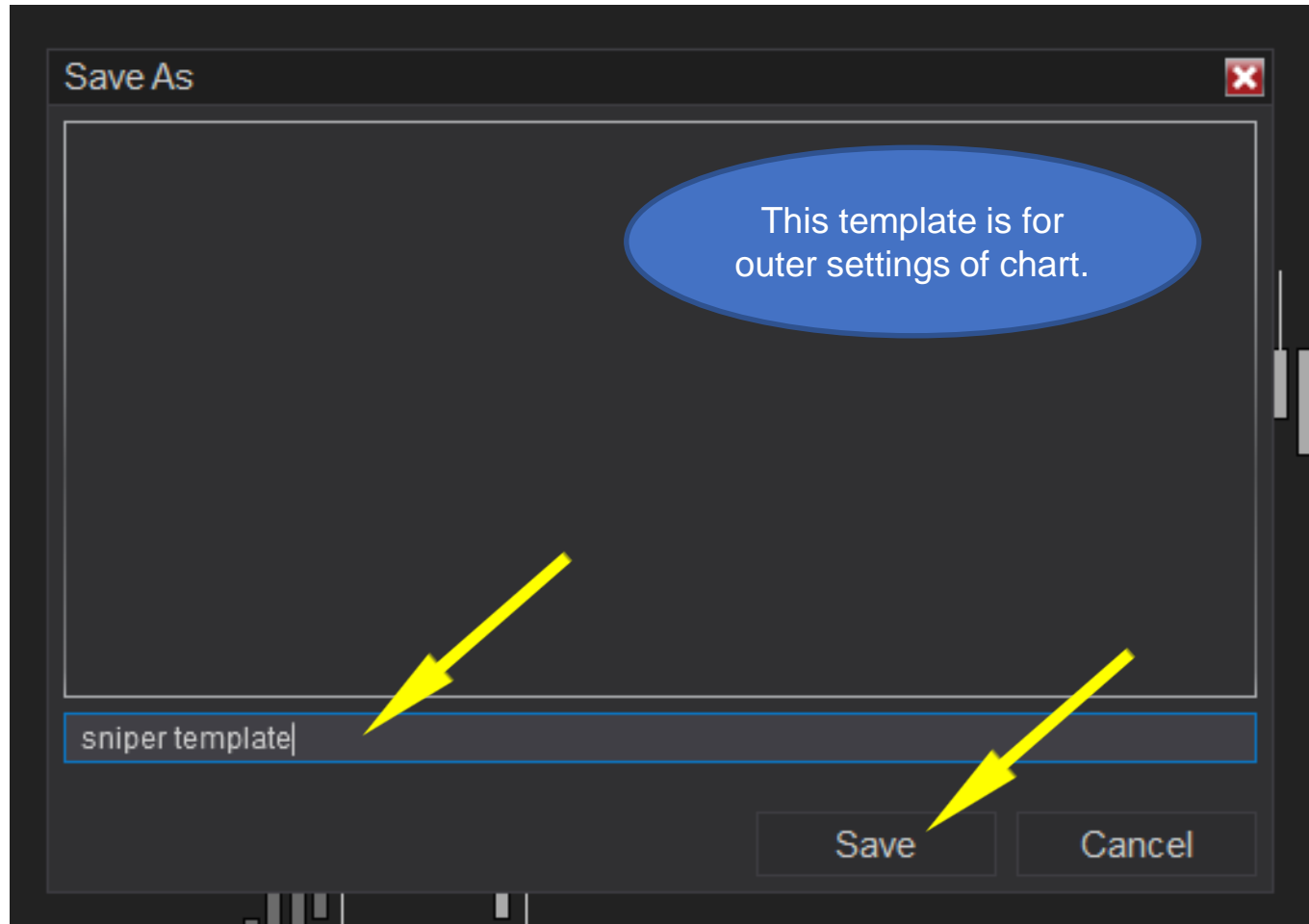

# Steps to Configure Different Bar Sizes

**Step 71:** To configure common bar sizes, click on this option in the top menu

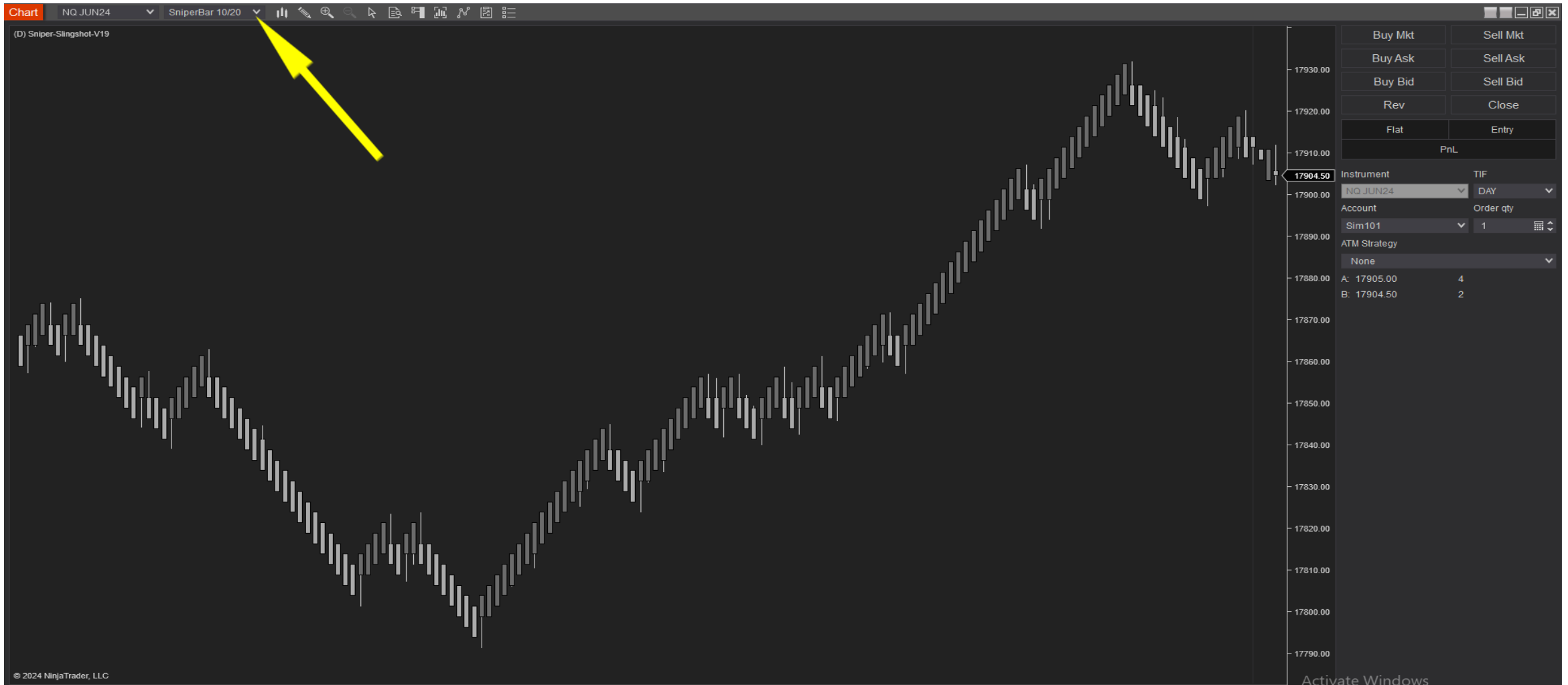

# Steps to Configure Different Bar Sizes

## Step 72: Click on Configure

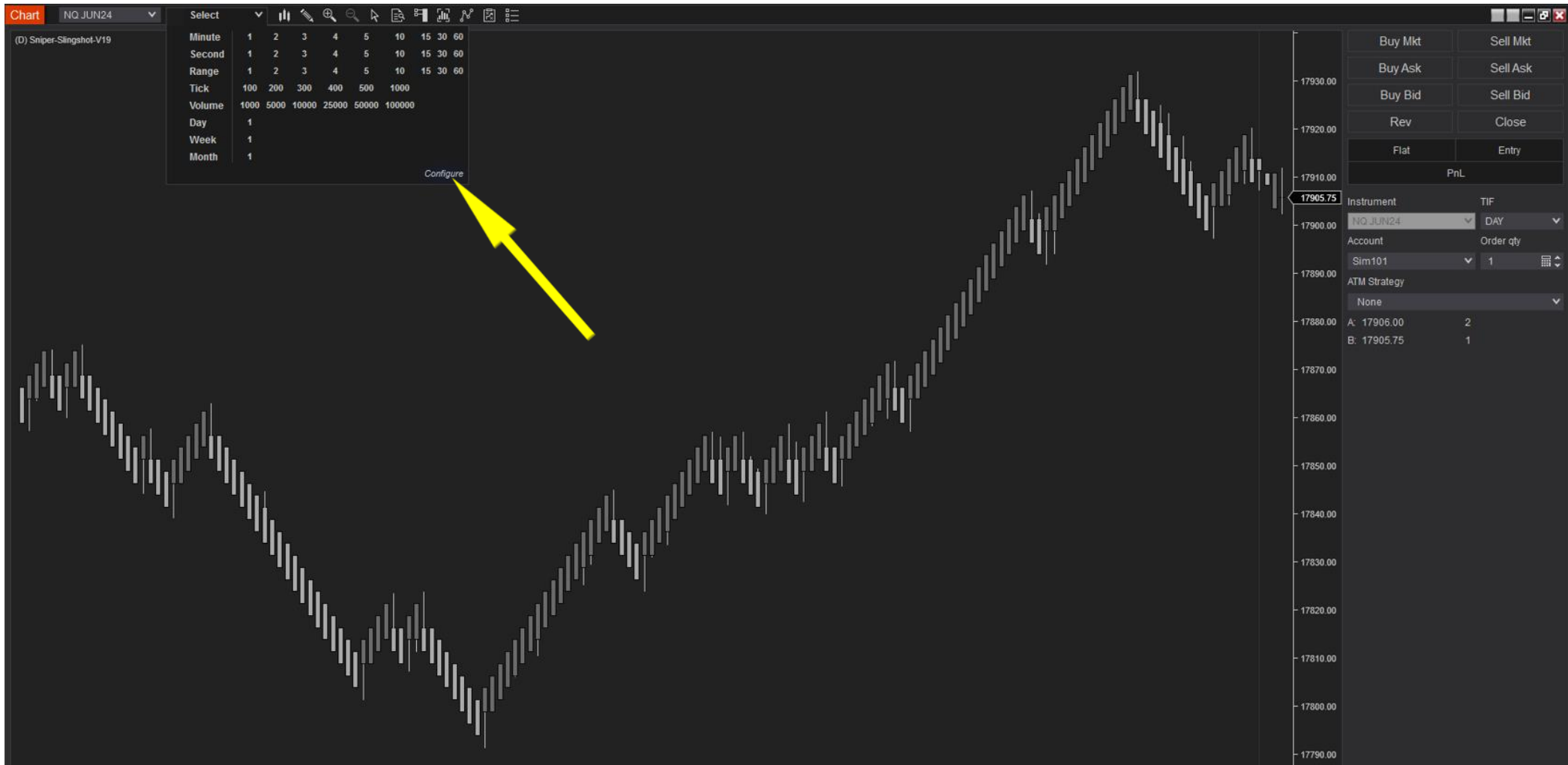

# Steps to Configure Different Bar Sizes

**Step 73:** Click on add

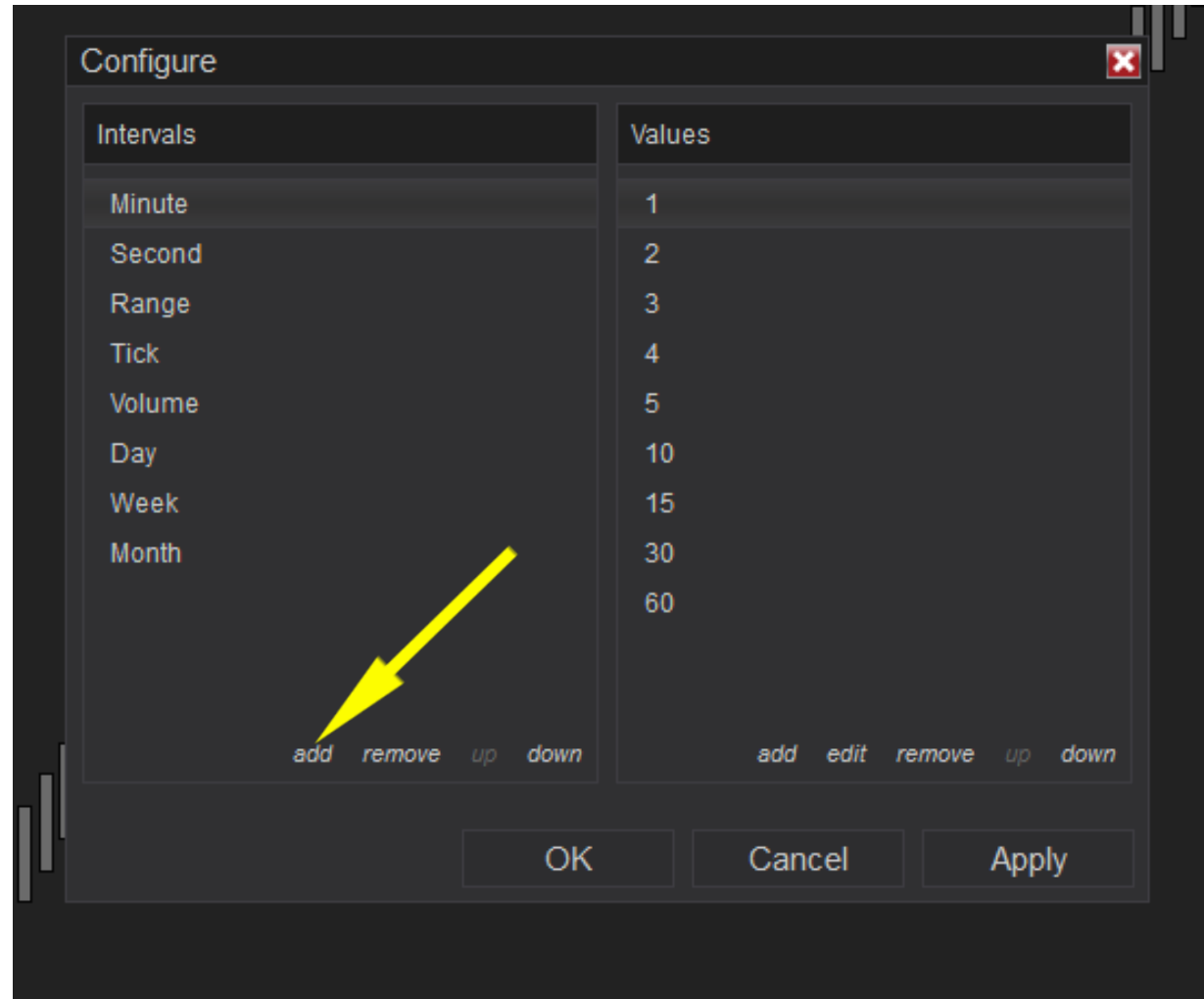

# Steps to Configure Different Bar Sizes

**Step 74:** Click on Interval

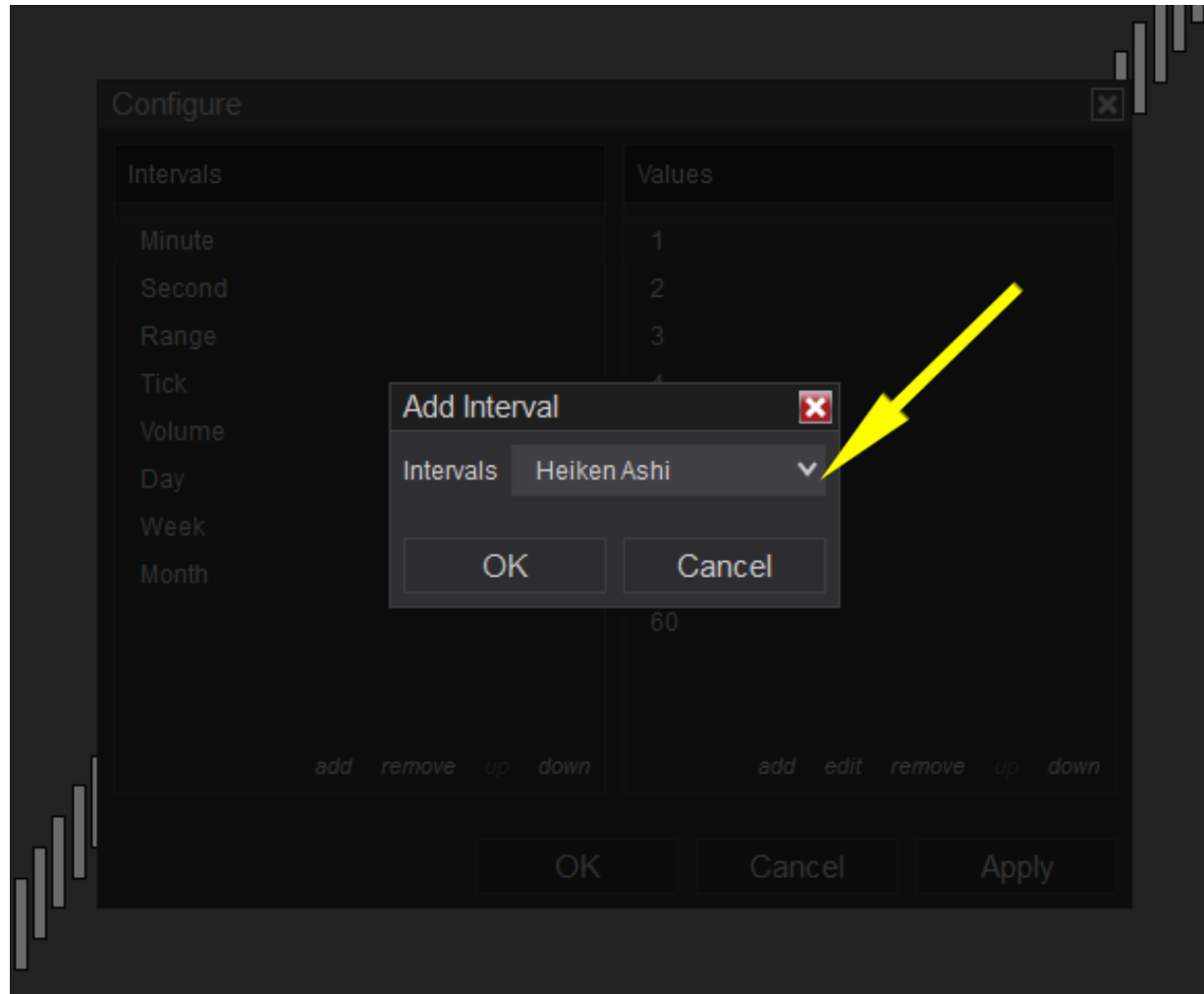

# Steps to Configure Different Bar Sizes

## Step 75: Add SniperBar

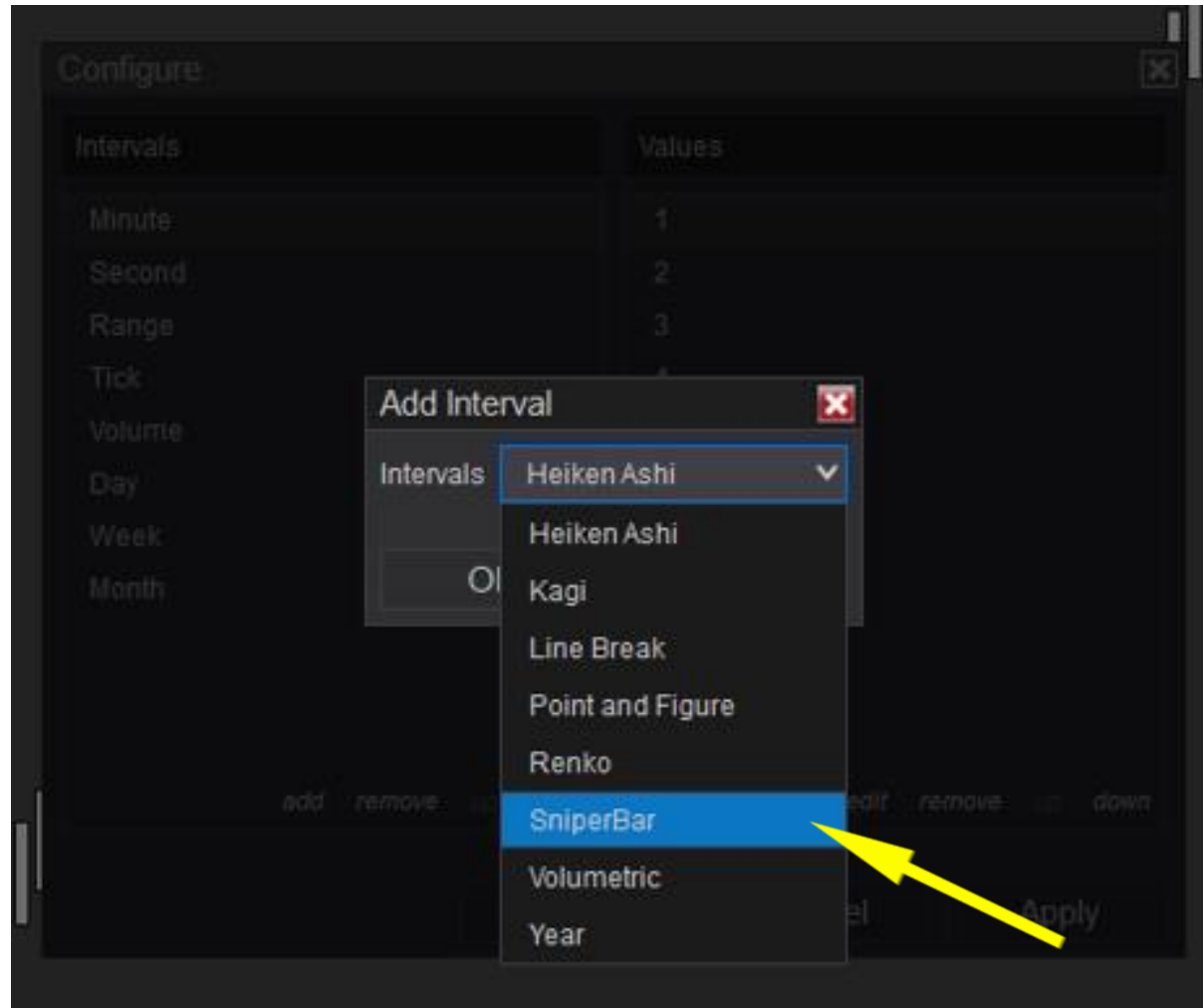

# Steps to Configure Different Bar Sizes

**Step 76:** Once SniperBar has been added, click on the add option on the right hand side

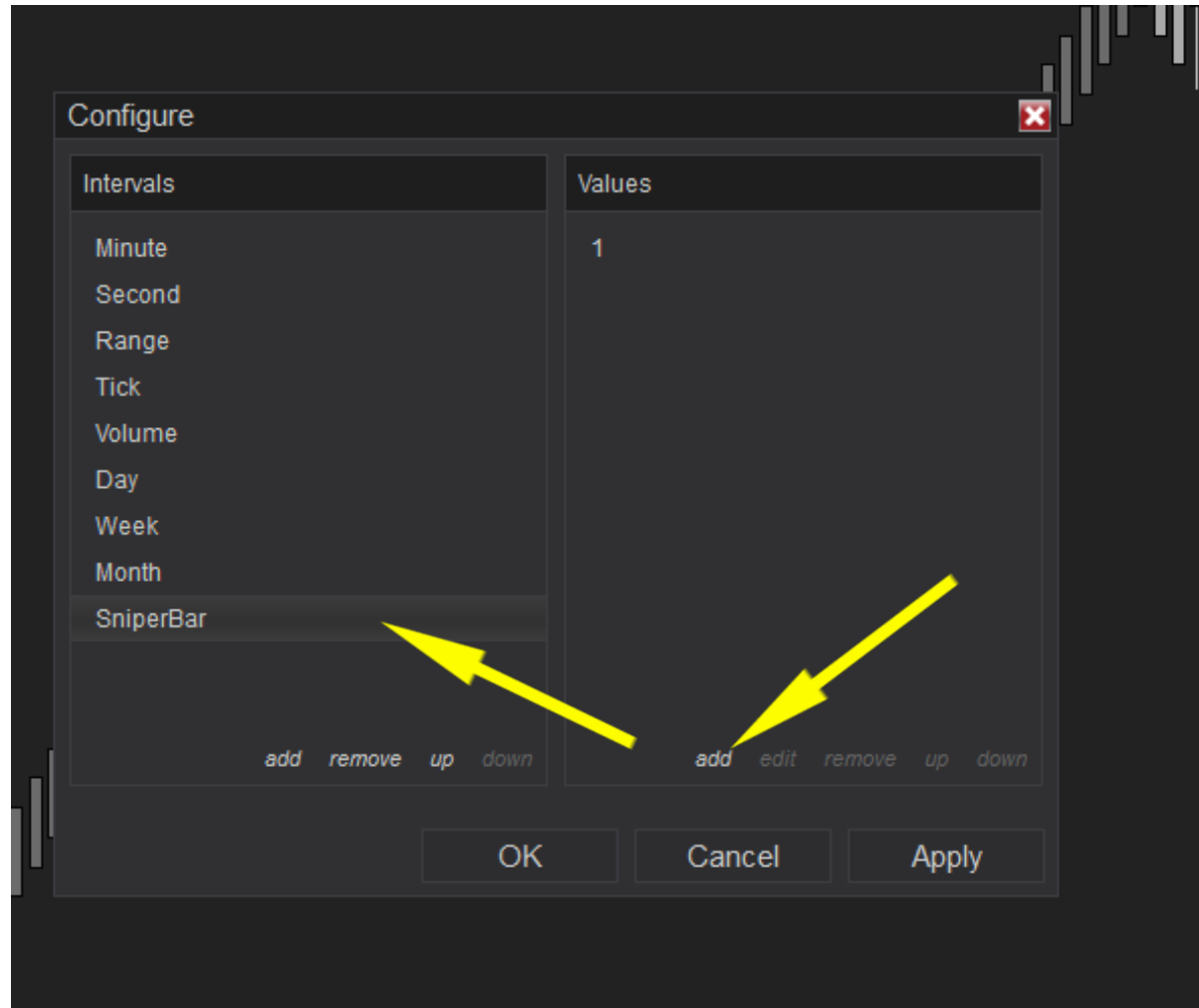

# Steps to Configure Different Bar Sizes

**Step 77:** Change the label to the bar size you are configuring, then add trend and bar size accordingly.

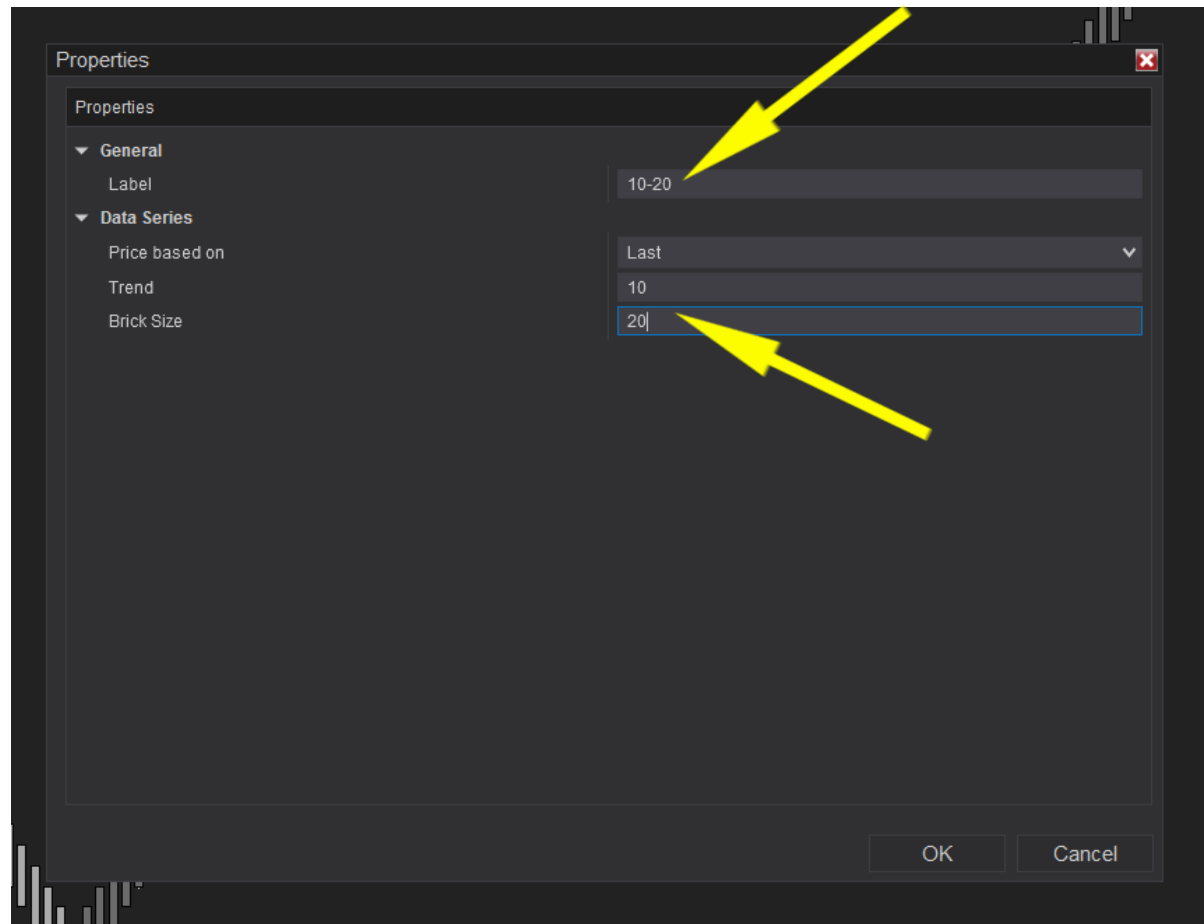

# Steps to Configure Different Bar Sizes

Here is a list of all the common bar sizes for your reference.

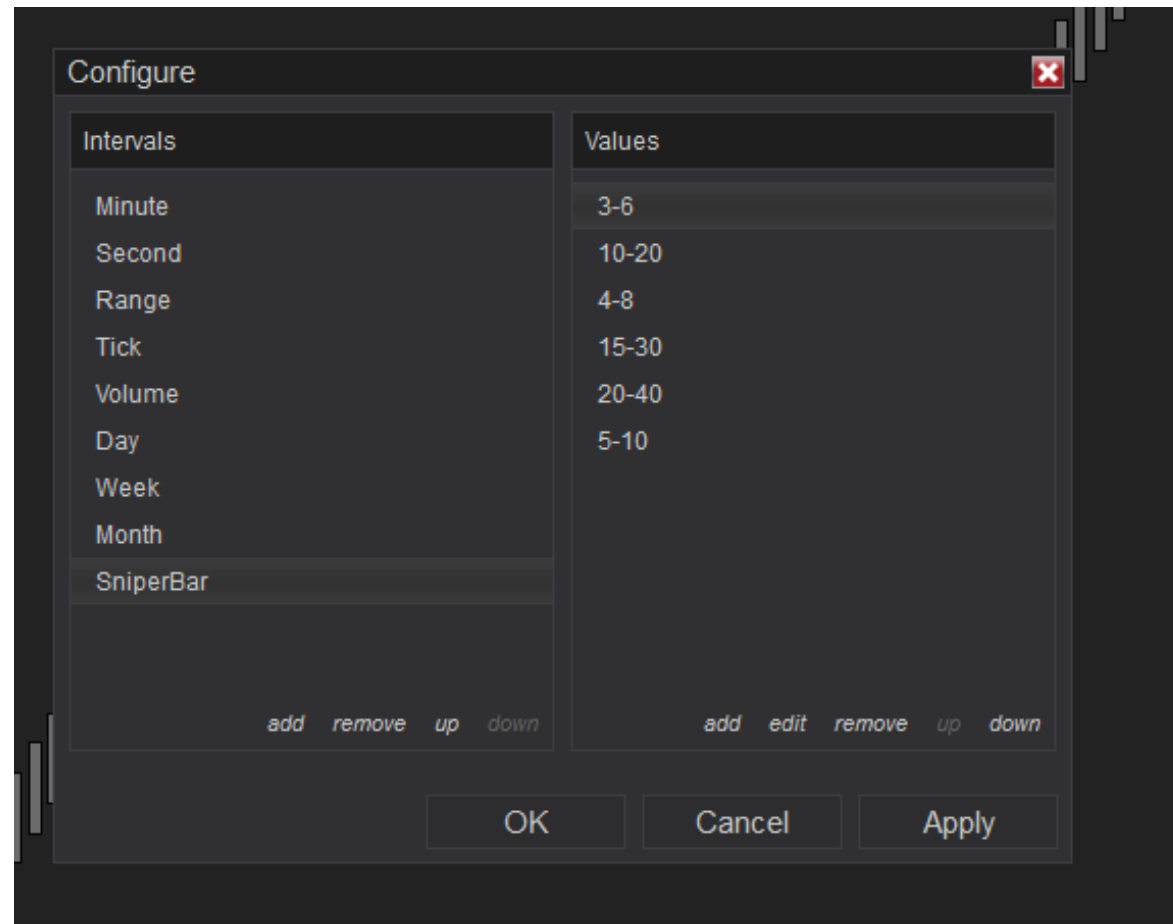

# Steps to Configure Different Bar Sizes

Bars configured

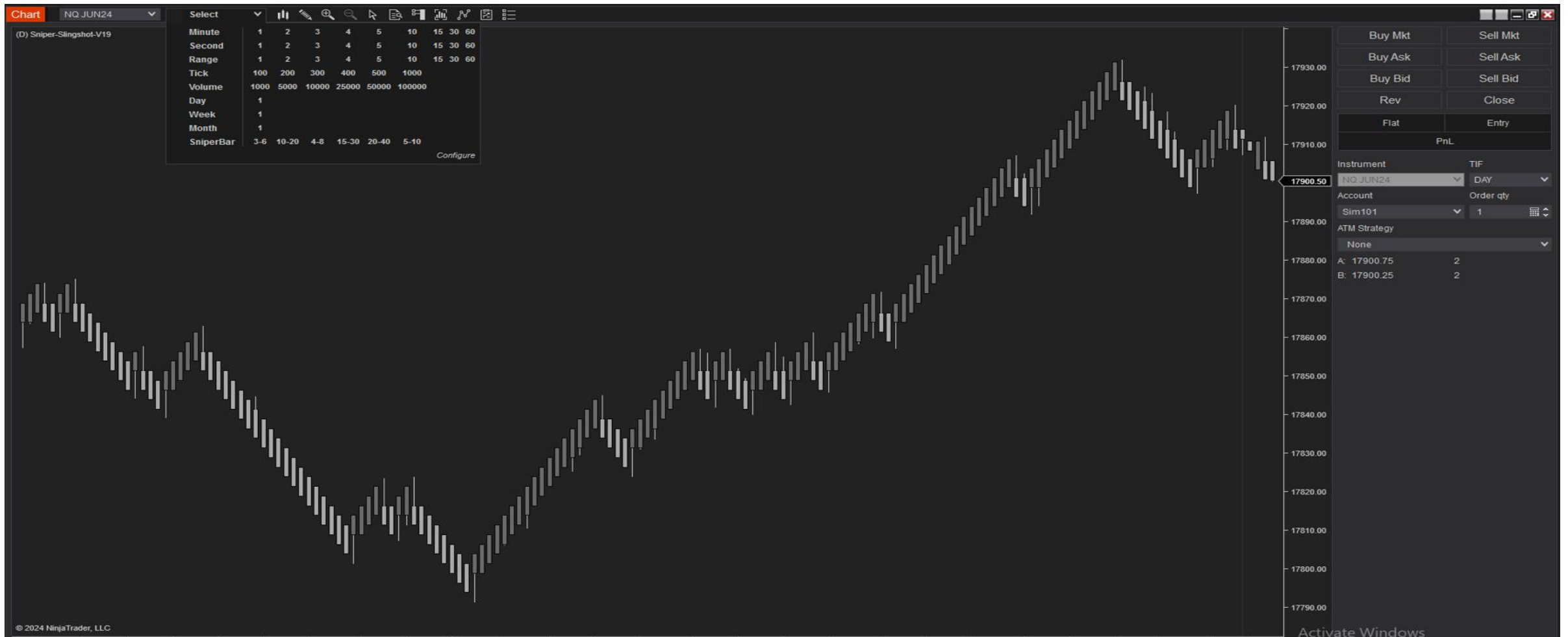

# Steps to Open the Chart

**Step 78:** Right anywhere on the black space of chart, and then click on 'Strategies'

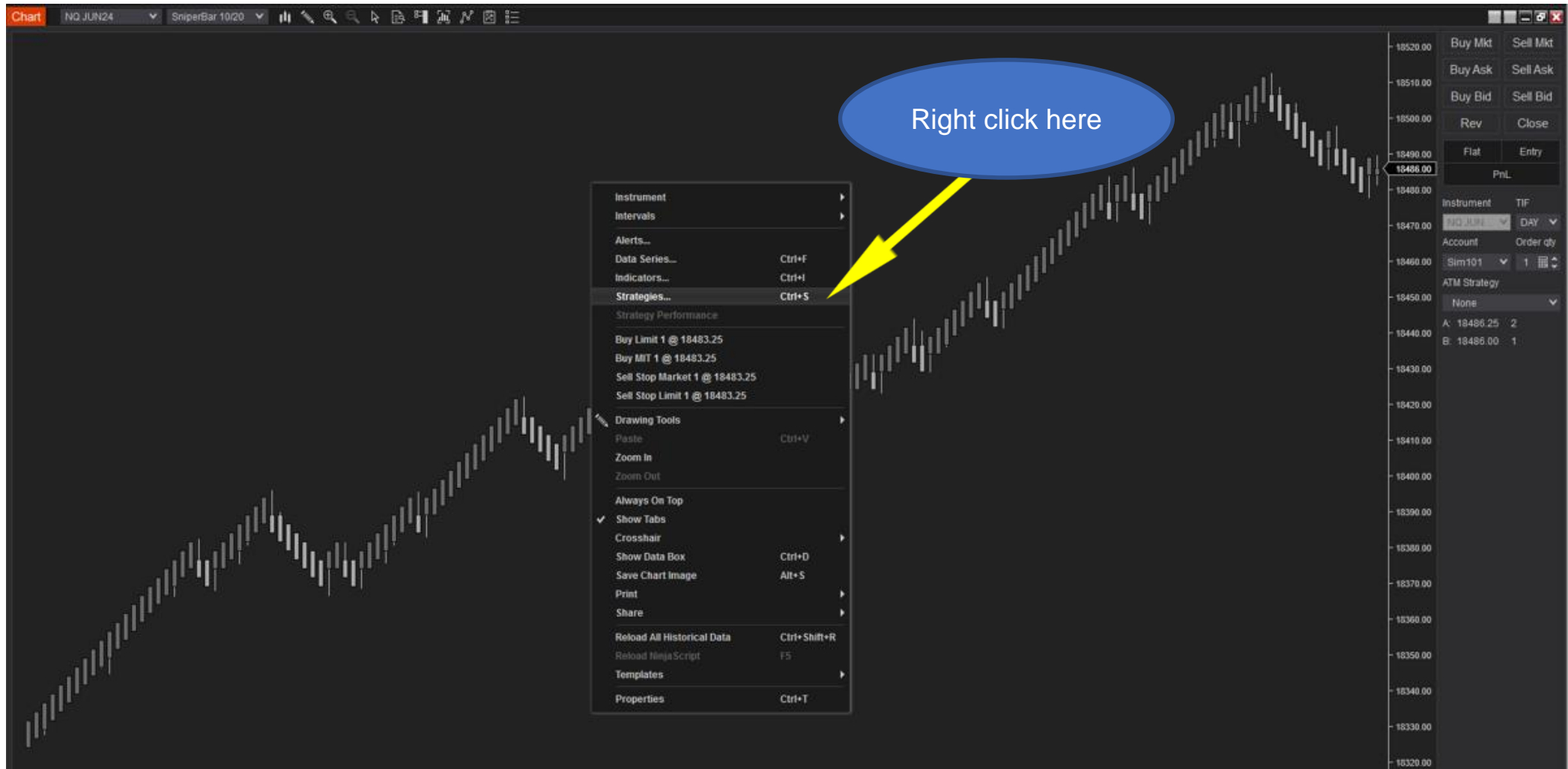

# Steps to Open the Chart

**Step 79:** On the Strategies Window, Double click on the 'SniperAutoTrader' folder

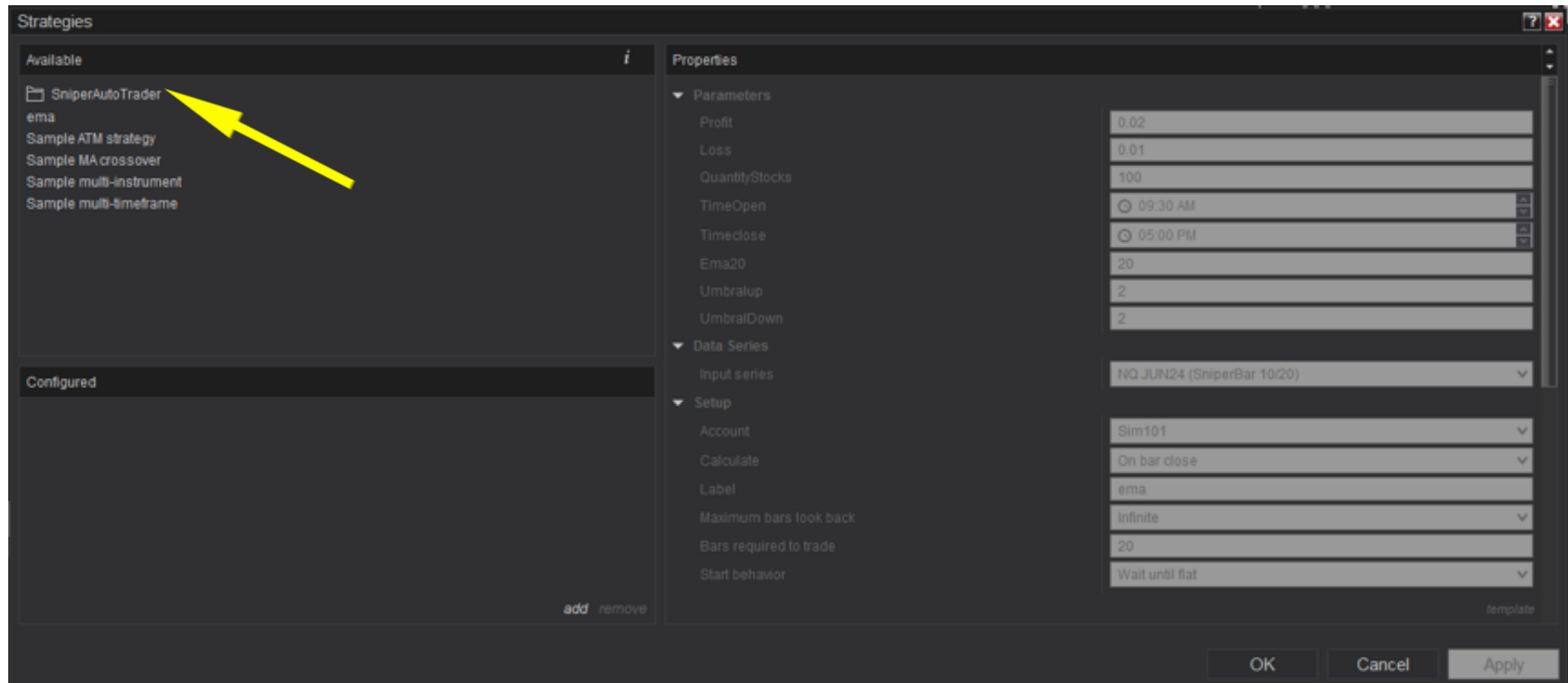

# Steps to Open the Chart

**Step 80:** Then double click on the 'SniperSlingshot'

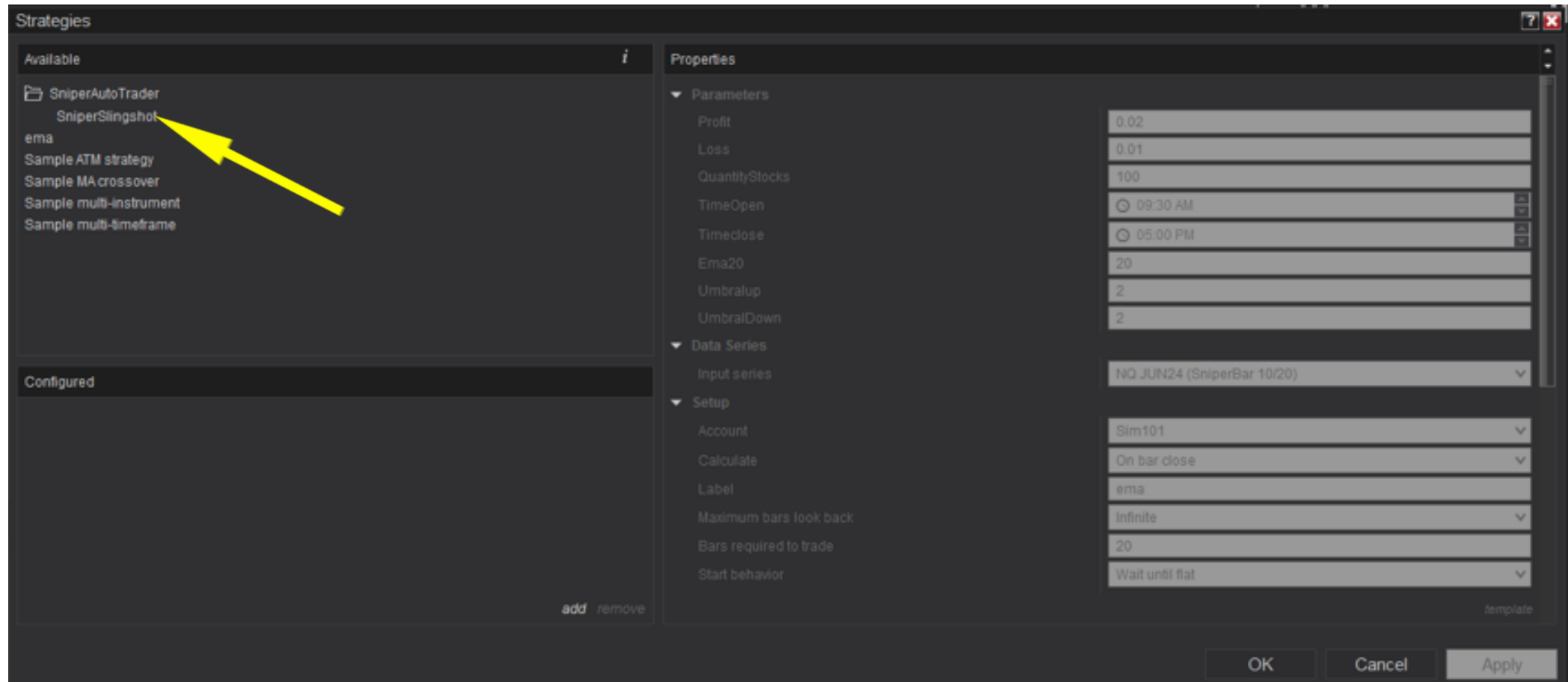

# Steps to Open the Chart

**Step 81:** Bot is configured **[Make sure that you configure the bot only once]**

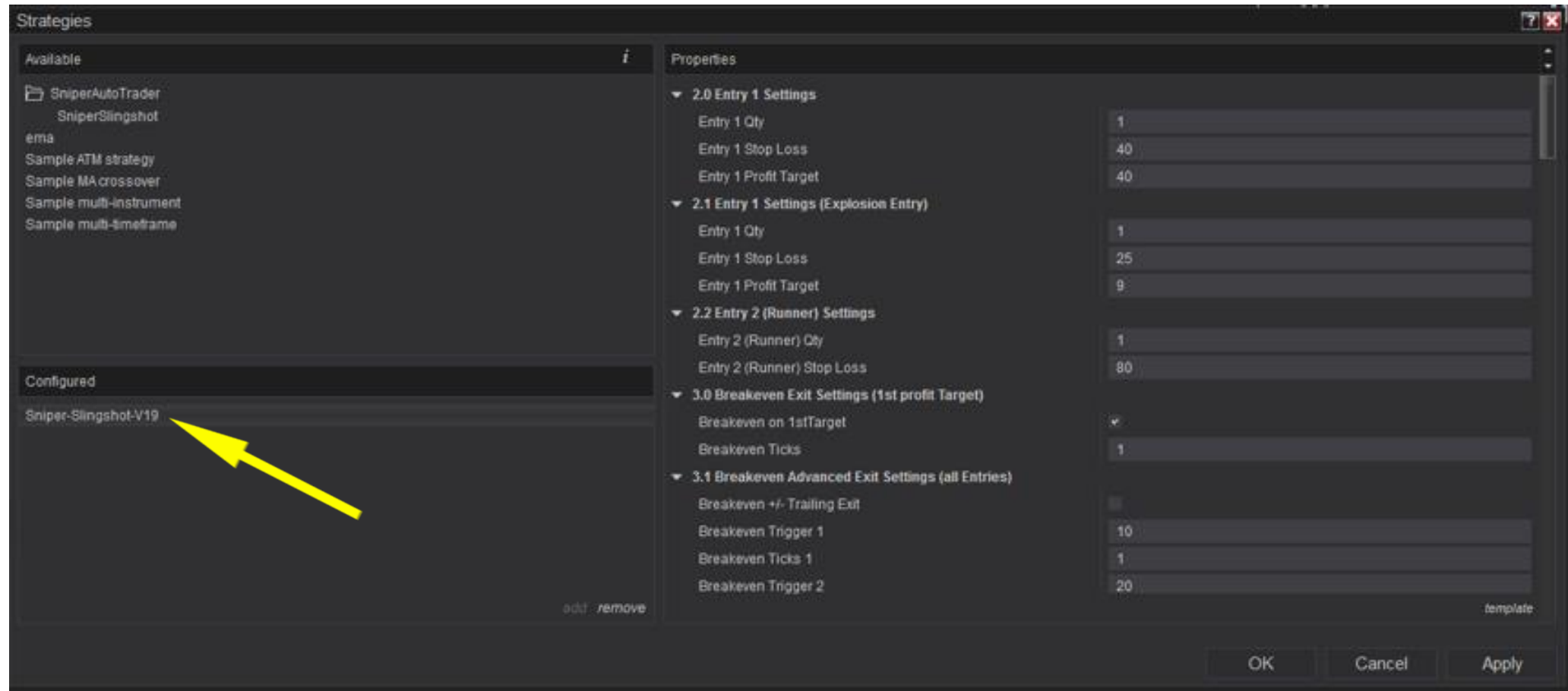

# Steps to Open the Chart

**Step 82:** For 2.0 Entry 1, Set stop loss as '42' and Profit Target as '19'

Setting	Value
Entry 1 Qty	1
Entry 1 Stop Loss	42
Entry 1 Profit Target	19
Entry 1 Qty	1
Entry 1 Stop Loss	42
Entry 1 Profit Target	19
Entry 2 (Runner) Qty	1
Entry 2 (Runner) Stop Loss	42
Breakeven on 1stTarget	▼
Breakeven Ticks	1
Breakeven +/- Trailing Exit	0
Breakeven Trigger 1	10
Breakeven Ticks 1	1
Breakeven Trigger 2	20

The 'OK', 'Cancel', and 'Apply' buttons are visible at the bottom of the dialog box.

# Steps to Open the Chart

**Step 83:** For 2.1 Entry 1, Set stop loss as '42' and Profit Target as '19'

Order Type	Price	Quantity
Buy Mkt	18520.00	
Sell Mkt		
Buy Ask	18510.00	
Sell Ask		
Buy Bid	18500.00	
Sell Bid		
Rev		
Close		
Flat		
Entry		
PnL		
Instrument	TIF	
INQJUN	DAY	
Account	Order qty	
Sim101	1	
ATM Strategy		
None		
A	18489.25	4
B	18488.75	3

# Steps to Open the Chart

**Step 84:** For 2.2 Entry 2, Set stop loss as '42'

# Steps to Open the Chart

**Step 85:** Under 5.0 Filter settings, Change **'ExplosionMaxTradesperLeg'**

Instrument	TIF
NQ JUN	DAY

Account	Order qty
Sim101	1

ATM Strategy
None

A:	B:
18492.50 2	18492.00 3

# Steps to Open the Chart

**Step 86:** Under Entries, check **'Pullback Entry'** and **'Explosion Entry'**

Buy Mkt	Sell Mkt
Buy Ask	Sell Ask
Buy Bid	Sell Bid
Rev	Close
Flat	Entry
PnL	

Instrument	TIF
18470.00	DAY
Account	Order qty
18460.00	Sim101
18450.00	ATM Strategy
18440.00	None
A: 18485.75	3
B: 18485.25	4

# Steps to Open the Chart

**Step 87:** To activate bot controls, check the 'Enabled' under Set-up

# Steps to Open the Chart

## Step 88: Save Template for Strategies

Instrument	TIF
NQ JUN24	DAY

Account	Order qty
Sim101	1

ATM Strategy
None

A	B
18482.75	3
18482.25	2

# Steps to Open the Chart

**Step 89:** Click on Save

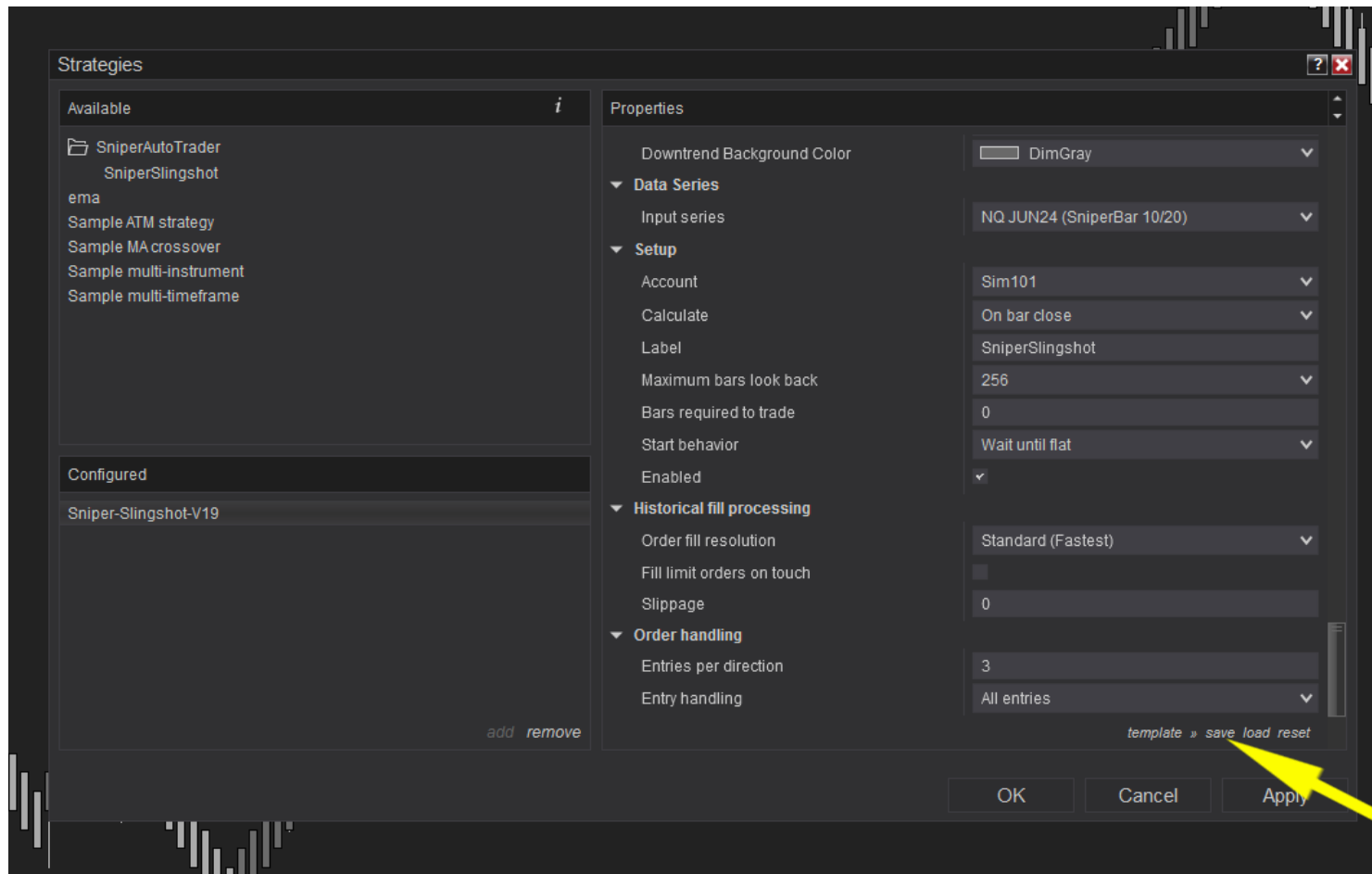

# Steps to Open the Chart

**Step 90:** Name the template as 10-20 and click on Save

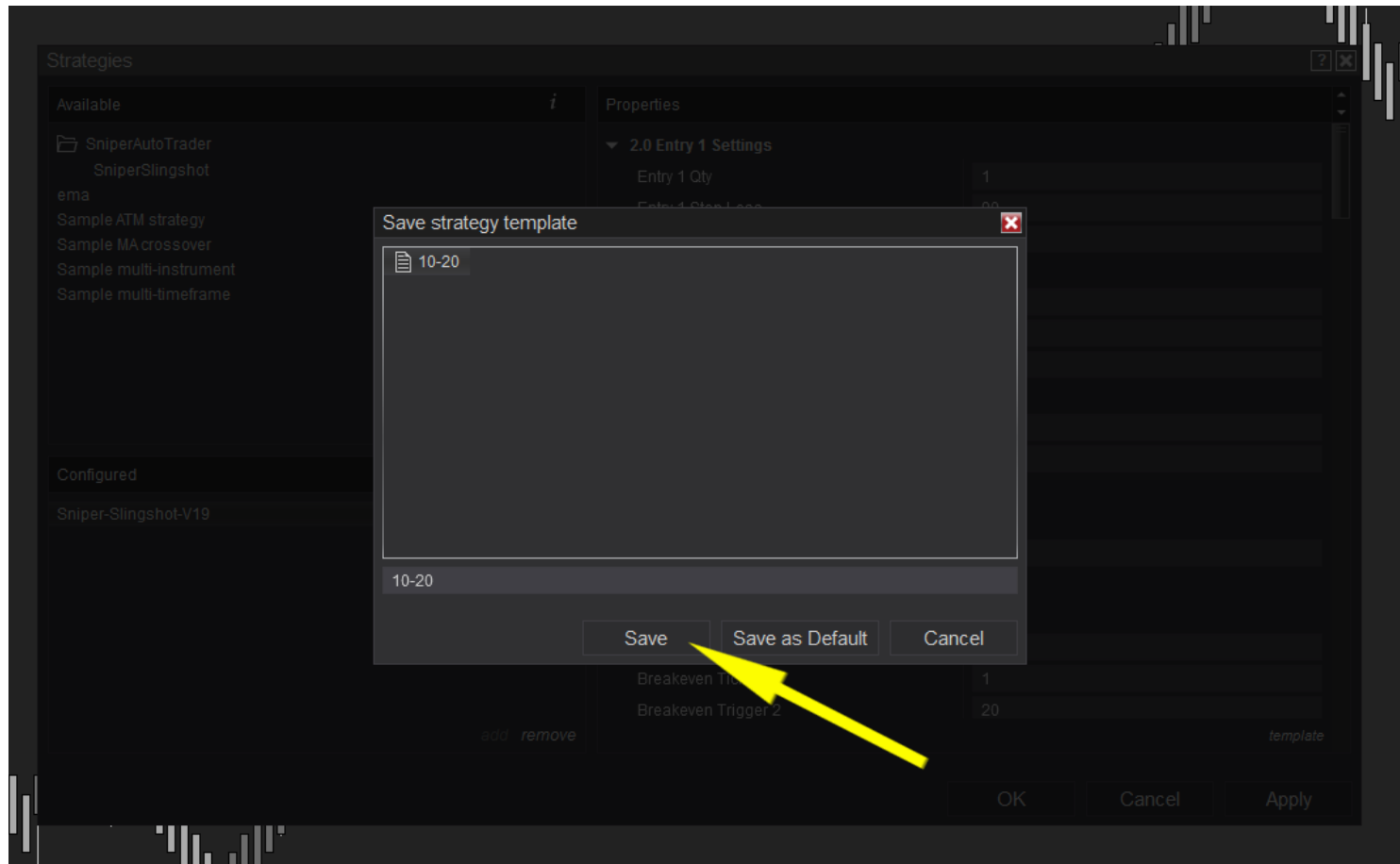

# Steps to Open the Chart

## Step 91: Click 'Apply'

Chart: NQ JUN24 SniperBar 10/20

(D) Sniper-Slingshot-V19

Strategies

Available

- SniperAutoTrader
- SniperSlingshot
- ema
- Sample ATM strategy
- Sample MA crossover
- Sample multi-instrument
- Sample multi-timeframe

Configured

- Sniper-Slingshot-V19

Properties

Background Color Opacity: 0.2

Uptrend Background Color: DarkGray

Downtrend Background Color: DimGray

Data Series

Input series: NQ JUN24 (SniperBar 10/20)

Setup

Account: Sim101

Calculate: On bar close

Label: SniperSlingshot

Maximum bars look back: 256

Bars required to trade: 0

Start behavior: Wait until flat

Enabled:

Historical fill processing

Order fill resolution: Standard (Fastest)

Fill limit orders on touch:

Slippage: 0

Order handling

OK Cancel Apply

Apply

Instrument: NQ JUN24 TIF: DAY

Account: Sim101 Order qty: 1

ATM Strategy: None

A: 18483.75 1

B: 18483.50 3

Buy Mkt Sell Mkt

Buy Ask Sell Ask

Buy Bid Sell Bid

Rev Close

Flat Entry

PnL

# Steps to Open the Chart

Step 92: Click 'OK'

# Steps to Open the Chart

**Step 93:** Controls enabled and Drag down indicators to make the chart bigger

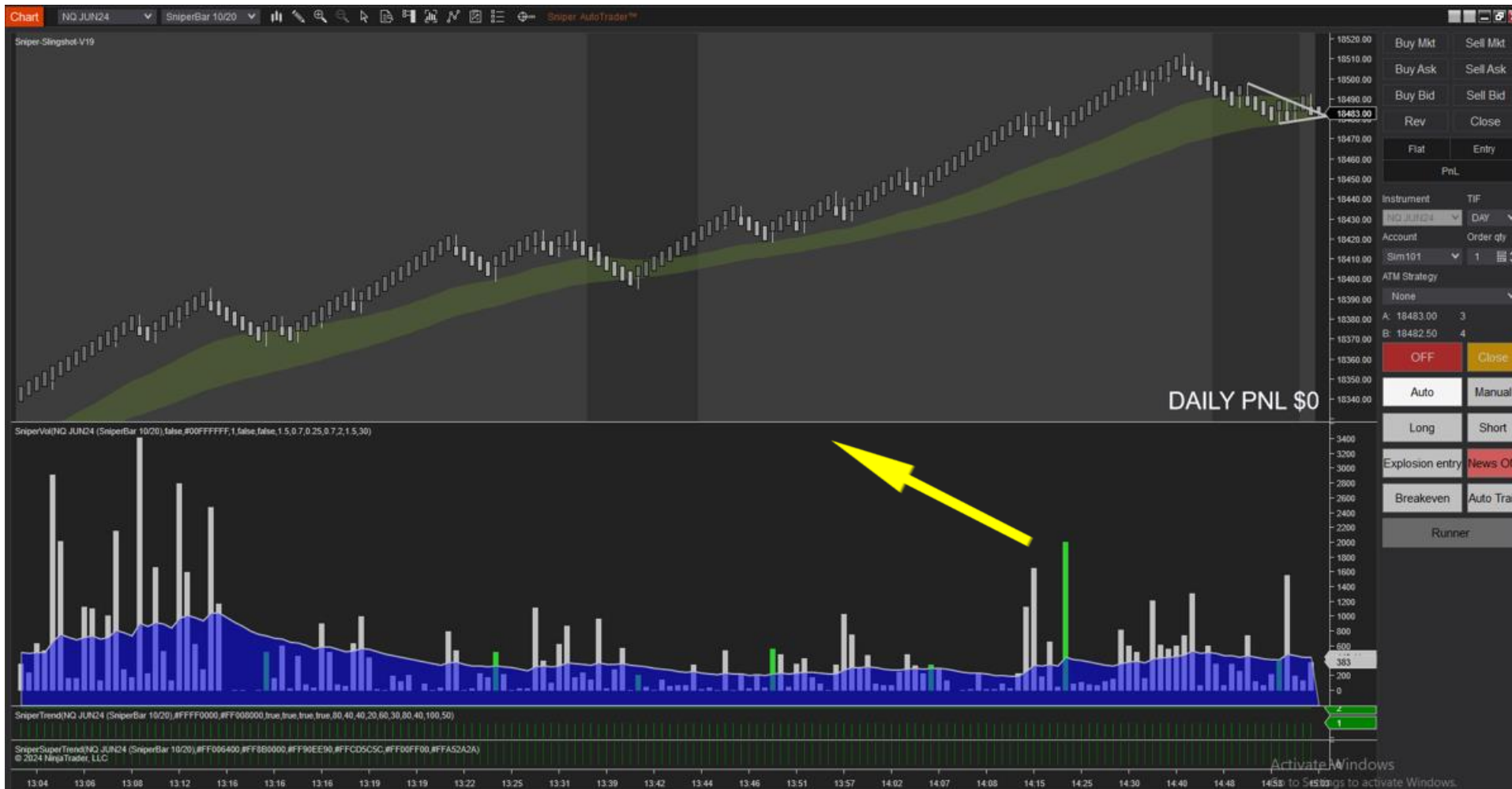

# Steps to Open the Chart

## Step 94: Change the 'Auto' to 'Auto (A)'

# Steps to Open the Chart

## Step 95: Click on 'Long'

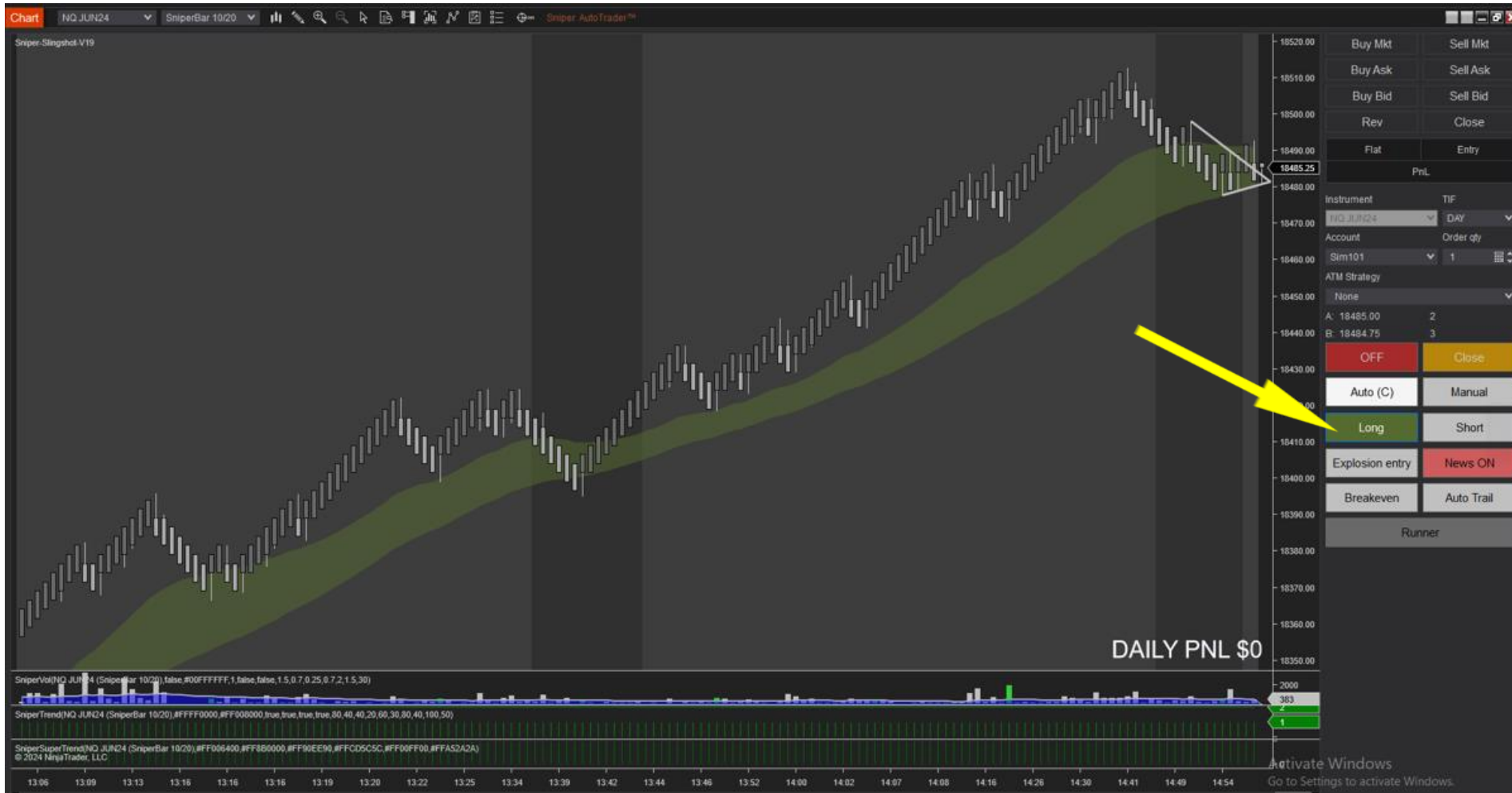

# Steps to Open the Chart

## Step 71: Click on 'Short'

# Steps to Open the Chart

## Step 96: Click on 'Explosion Entry'

# Steps to Open the Chart

**Step 97:** Change bot's status from 'OFF' to 'ON'

# Steps to Close the NinjaTrader

**Step 98:** In order to close NinjaTrader, first turn off the bot by clicking the button.

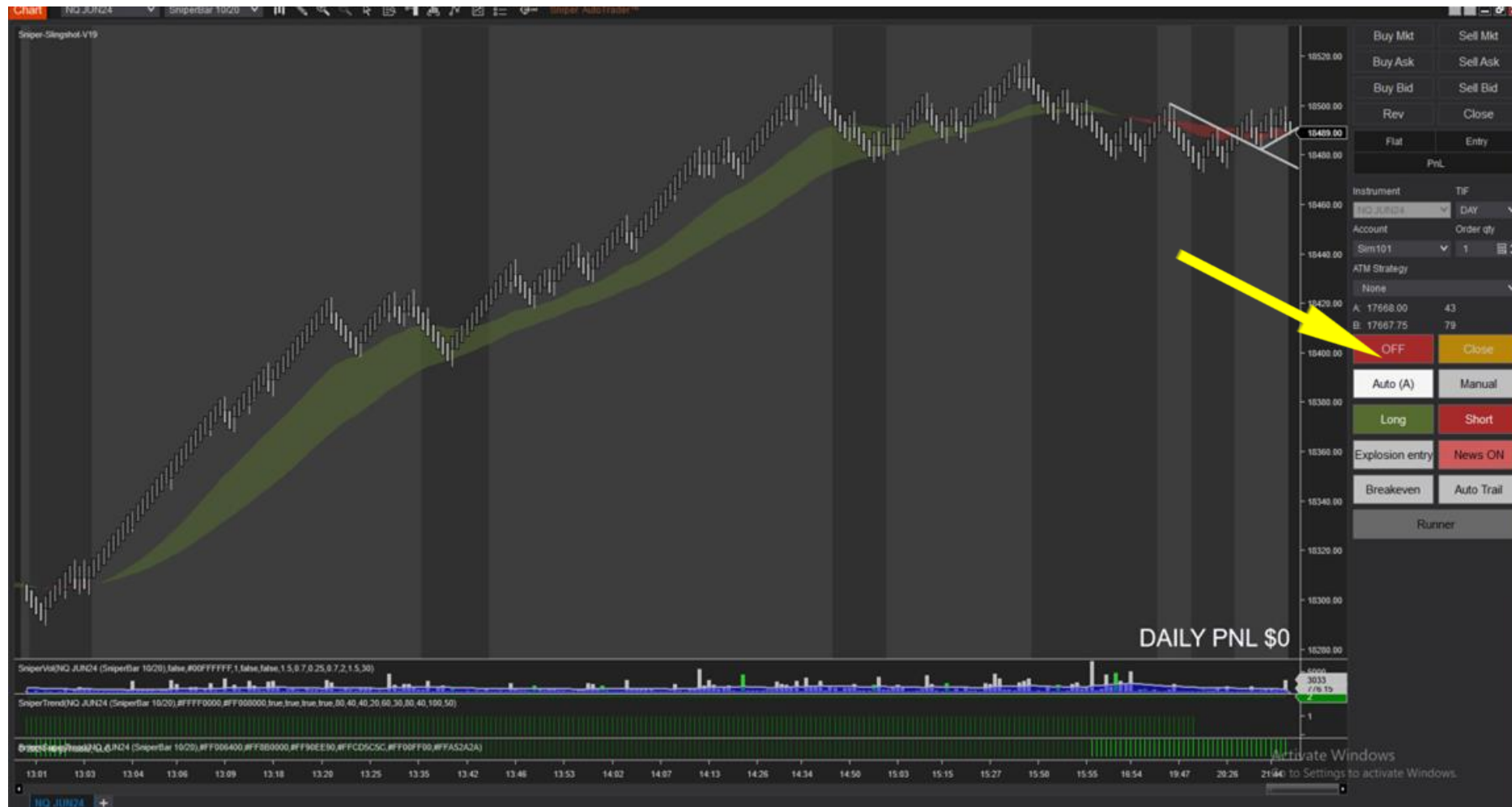

# Steps to Close the NinjaTrader

**Step 99:** Then go to Control Centre

Connection	Buying power	Cash value	Excess intraday margin	Excess initial margin	Intraday margin	Initial margin	Net liquidation	Gross realized PnL	Realized PnL	Unrealized PnL	Total PnL
Simulated Data Feed	\$0.00	\$99,857.50	\$0.00	\$0.00	\$0.00	\$0.00	\$99,857.50	\$0.00	\$0.00	\$0.00	\$0.00

At the bottom of the window, there is a navigation bar with tabs for "Orders", "Executions", "Strategies", "Positions", "Accounts" (which is currently selected), "Log", and "Messages". An "Activate Windows" watermark is visible in the bottom right corner of the window.

# Steps to Close the NinjaTrader

**Step 100:** Then go to Control Centre

Connection	Buying power	Excess initial margin	Intraday margin	Initial margin	Net liquidation	Gross realized PnL	Realized PnL	Unrealized PnL	Total PnL
Simulated Data Feed	\$0.00	\$0.00	\$0.00	\$0.00	\$99,857.50	\$0.00	\$0.00	\$0.00	\$0.00

At the bottom of the interface, there is a navigation bar with 'Orders', 'Executions', 'Strategies', 'Positions', 'Accounts', 'Log', and 'Messages'. A watermark in the bottom right corner reads 'Activate Windows Go to Settings to activate Windows.'

# Steps to Close the NinjaTrader

## Step 101: Save the Workspace

Connection	Buying power	Excess initial margin	Intraday margin	Initial margin	Net liquidation	Gross realized PnL	Realized PnL	Unrealized PnL	Total PnL
Simulated Data Feed	\$0.00	\$0.00	\$0.00	\$0.00	\$99,857.50	\$0.00	\$0.00	\$0.00	\$0.00

At the bottom of the interface, there is a status bar with tabs for 'Orders', 'Executions', 'Strategies', 'Positions', 'Accounts', 'Log', and 'Messages'. An 'Activate Windows' watermark is visible in the bottom right corner.

# Steps to Close the NinjaTrader

## Step 102: Close the Workspace

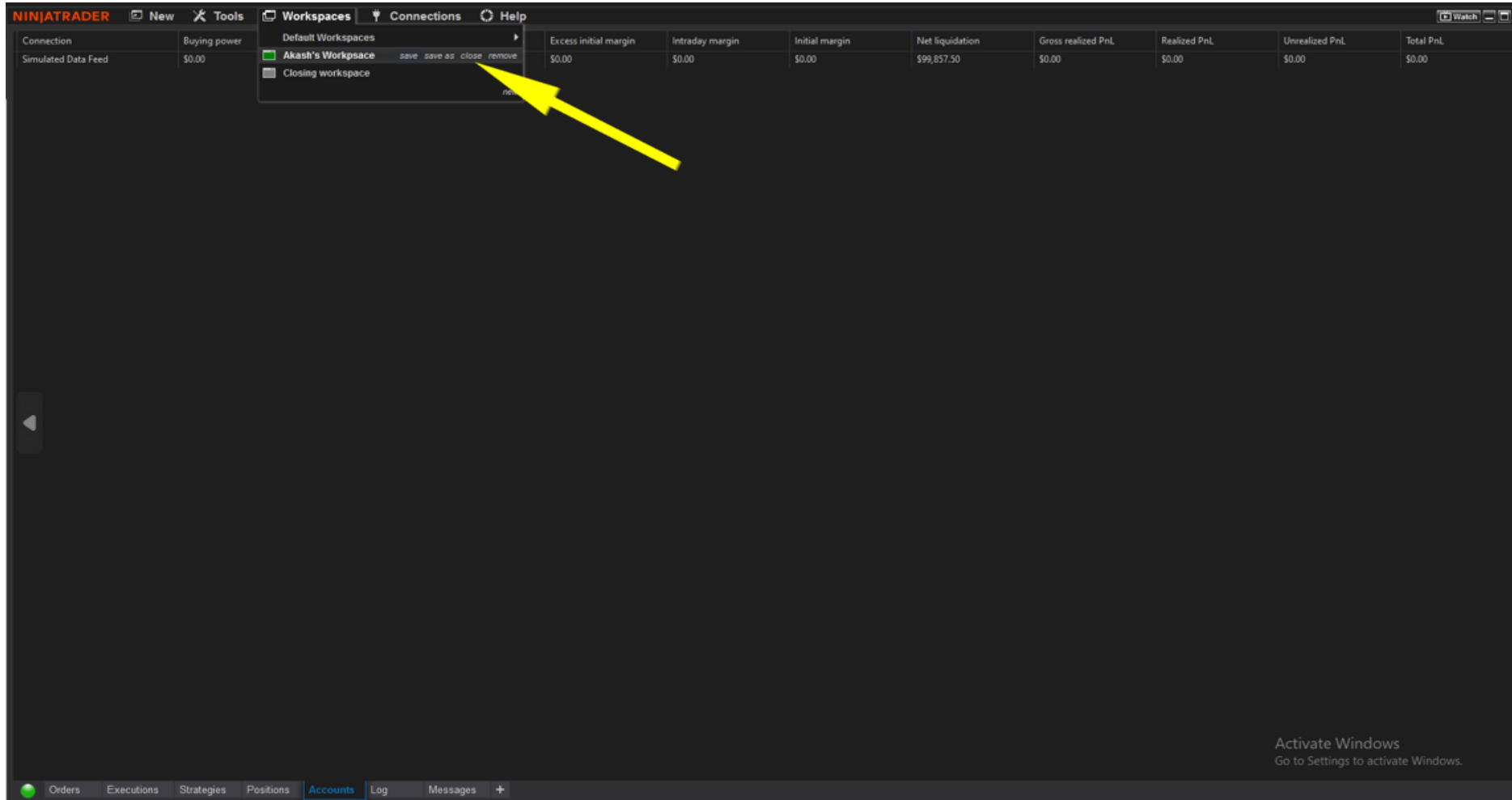

Connection	Buying power	Excess initial margin	Intraday margin	Initial margin	Net liquidation	Gross realized PnL	Realized PnL	Unrealized PnL	Total PnL
Simulated Data Feed	\$0.00	\$0.00	\$0.00	\$0.00	\$99,857.50	\$0.00	\$0.00	\$0.00	\$0.00

At the bottom of the interface, there is a status bar with tabs for Orders, Executions, Strategies, Positions, Accounts, Log, and Messages. An 'Activate Windows' watermark is visible in the bottom right corner.

# Steps to Close the NinjaTrader

## Step 103: Click on Yes

Connection	Buying power	Cash value	Excess intraday margin	Excess initial margin	Intraday margin	Initial margin	Net liquidation	Gross realized PnL	Realized PnL	Unrealized PnL	Total PnL
Simulated Data Feed	\$0.00	\$99,857.50	\$0.00	\$0.00	\$0.00	\$0.00	\$99,857.50	\$0.00	\$0.00	\$0.00	\$0.00

In the center of the screen, a "Close workspace" dialog box is open. The dialog box contains the following text: "The workspace you wish to close has 1 enabled strategy(s). By closing this workspace these strategy(s) will be disabled. Do you wish to proceed?". There are two buttons: "Yes" and "No". A yellow arrow points to the "Yes" button. Below the "Yes" button, there is a small "Yes" label.

At the bottom of the screen, there is a status bar with the following tabs: "Orders", "Executions", "Strategies", "Positions", "Accounts", "Log", and "Messages".

At the bottom right of the screen, there is a watermark that says "Activate Windows. Go to Settings to activate Windows."

# Steps to Close the NinjaTrader

## Step 104: Click on Yes

Connection	Buying power	Cash value	Excess intraday margin	Excess initial margin	Intraday margin	Initial margin	Net liquidation	Gross realized PnL	Realized PnL	Unrealized PnL	Total PnL
Simulated Data Feed	\$0.00	\$99,857.50	\$0.00	\$0.00	\$0.00	\$0.00	\$99,857.50	\$0.00	\$0.00	\$0.00	\$0.00

In the center of the screen, a "Save Workspace" dialog box is open. The dialog box contains the text: "Do you want to save workspace 'Akash's Workspace'?" and three buttons: "Yes", "No", and "Cancel". A yellow arrow points to the "Yes" button. Below the "Yes" button, there is a small "Yes" label.

At the bottom of the screen, there is a status bar with the following text: "Orders", "Executions", "Strategies", "Positions", "Accounts", "Log", "Messages", and a plus sign. In the bottom right corner, there is a watermark that says "Activate Windows Go to Settings to activate Windows."

# Steps to Close the NinjaTrader

## Step 105: Go to Connections

Connection	Buying power	Cash value
Simulated Data Feed	\$0.00	\$99,857.50

Intraday margin	Initial margin	Net liquidation	Gross realized PnL	Realized PnL	Unrealized PnL	Total PnL
\$0.00	\$0.00	\$99,857.50	\$0.00	\$0.00	\$0.00	\$0.00

At the bottom of the interface, there is a navigation bar with 'Orders', 'Executions', 'Strategies', 'Positions', 'Accounts', 'Log', and 'Messages'. An 'Activate Windows' watermark is visible in the bottom right corner.

# Steps to Close the NinjaTrader

**Step 106:** Click on disconnect

Connection	Buying power	Cash value	Intraday margin	Initial margin	Net liquidation	Gross realized PnL	Realized PnL	Unrealized PnL	Total PnL
Simulated Data Feed	\$0.00	\$99,857.50	\$0.00	\$0.00	\$99,857.50	\$0.00	\$0.00	\$0.00	\$0.00

At the bottom of the interface, there is a navigation bar with tabs for Orders, Executions, Strategies, Positions, Accounts, Log, and Messages. An 'Activate Windows' watermark is visible in the bottom right corner.

# Steps to Close the NinjaTrader

**Step 108:** Click on Close button

